All American citizens who come to Washington should feel that it is their city. The Post welcomes them and is delighted to serve them.

The Washington Post.

Today—Fair, cooler.
Tomorrow—Fair, warmer.
Yesterday—High, 71; low, 56.
1931—Highest, 64; lowest, 40.
Details on Back Page.

NO. 20,409. ENTERED AS SECOND-CLASS MATTER, POSTOFFICE, WASHINGTON, D. C. WASHINGTON: MONDAY, MAY 2, 1932.
COPYRIGHT, 1932, BY THE WASHINGTON POST CO.
THREE CENTS.

SENATE SEEKS NEW CHANNELS FOR REVENUES

Bill Will Reach Chamber This Week; Early Action Promised.

HOUSE WILL RESUME DEBATE TOMORROW

McDuffie and Byrns to Ask Record Vote on Pay Cut and Army-Navy.

(Associated Press.)

With the $200,000,000 economy legislation all but wrecked in the turbulent House, Senate chieftains yesterday turned disappointedly toward the possibility of being forced to find more revenue through additions to the billion-dollar tax bill.

Unitedly, however, leaders from both ends of the Capitol promised prompt disposition of the vital but unpopular budget balancing legislation. Speed is essential if the goal of adjournment by June 10—allowing but 34 more working days and nights—is to be attained.

The revenue-raising bill will reach the Senate some time this week from the rapid working finance committee, but some little delay may entail as a result of the probable necessity for seeking out revenue to replace that thrown out of the economy bill.

Resume Debate Tomorrow.

Still fighting for the remaining provisions of the ruined retrenchment measure, House leaders will resume debate on it tomorrow. They will try also to retrieve some of the $117,000,000 in economies stricken out by calling later for roll call votes on the eliminated provisions.

Senator Watson, of Indiana, the Republican leader, and Senator Robinson, of Arkansas, the minority pilot, both declared yesterday for prompt action on the tax measure once it reaches the Senate. Each believed his party would support that course.

The finance committee has yet to pass on the controversial stock transfer levy and admissions tax. A modification of the stock transfer levy—so bitterly opposed by Wall street—is in prospect, but there is no likelihood that it will be eliminated entirely.

Import Tax on Rubber.

Where to turn for more revenue is perplexing the committee, which already has decided to tap pari-mutuel race tickets as one new source. An import tax on rubber estimated to yield $50,000,000 annually also is considered.

Reduction in expenditures by $300,000,000 was conceded to be necessary to make the $1,000,000,000 revenue measure passed by the House balance the 1933 budget.

Congress is making considerable reductions in the regular appropriation

Continued on Page 2, Column 4.

Dinner Guest Held In Loss of Jewels

Three Bracelets, Valued at $2,350 Taken; Police Quiz Woman.

A Saturday dinner guest of Mrs. Julia Tilton, 3630 Sixteenth street northwest, was being questioned by police last night with regard to the disappearance of three gem-studded bracelets worth $2,350 from the pocket of the former's bathrobe.

Mrs. Tilton said the guest, a woman friend, left after a short after-dinner chat and the loss was not discovered until after midnight, when she recollected placing the ornaments in the garment and desired to lock them up. Police were immediately notified.

The guest of Mrs. Tilton was arrested yesterday upon information furnished by the complainant. No formal charges were placed against the woman being interrogated.

NOTICE

Washington Post-RCA Victor

Record Contestants

In all probability winners in the recording competition will be announced next Sunday, May 7, in The Washington Post.

The task of honestly appraising nearly 5,000 records is one that naturally requires considerable time, but such progress has been made that the judges anticipate making final decisions before Sunday, May 7.

Watch for further announcements in—

The Washington Post

"The Capital's Greatest NEWSpaper"

Mrs. Massie To Testify in Attack Trial

Honolulu, May 1 (A.P.).—Robert Bell, of New York, gave assurance today that Mrs. Thalia Massie, his niece and the wife of the convicted "honor" slayer of Joseph Kahahawai, will testify at the retrial of four Hawaiians charged with assaulting her last September 12.

Bell is the brother of Mrs. Granville Fortescue, who with her son-in-law, Lieut. Thomas H. Massie, U. S. N., and two naval enlisted men was convicted Friday of killing Kahahawai in revenge for the attack.

It had been reported that Mrs. Massie, because of the attitude of John C. Kelley, prosecutor who obtained the convictions, would resist reappearing in the assault case.

Bell said today, however, Mrs. Massie would undergo the ordeal again. The first trial of the case resulted in a divided jury.

During the first trial, which began November 18 and lasted three weeks, Mrs. Massie's name was withheld by all Hawaiian newspapers except a Honolulu Japanese daily, which carried the story in full in both its English and Japanese sections.

The alleged assailants of Mrs. Massie, who have been free on bond,

Continued on Page 3, Column 5.

POSTOFFICE BUDGET SLASH HIT BY ODDIE

Cites Big Reduction in Jobs, Including 307 in City, in Attack on Plan.

If the 10 per cent reduction in the appropriation for the Postoffice Department recently ordered by the Senate becomes effective, 58,277 employes will be dismissed throughout the country. Of this number, 307 will be in the District. In addition, daily mail deliveries will be reduced.

This was the prediction of Senator Oddie (Republican), of Nevada, chairman of the subcommittee on the Treasury-Postoffice appropriation bill, in a statement issued last night. Senator Oddie said he intends in the near future to ask the Senate to reconsider the reduction.

In the event the reduction is effected, 652 employes will be dismissed from the postal service in Maryland, 1,045 in Virginia, and 490 in West Virginia. "In the large cities," Senator Oddie's statement said, "the department advises me that carrier service in the business section would be reduced from four to two deliveries daily; in the residential districts deliveries would be reduced from two to one a day.

"The department points out that for each consolidation of two rural routes one carrier must be dismissed; in an even larger number of instances, rural service would necessarily be curtailed from daily to three times a week. In many small villages carrier service would be dispensed with and patrons would be forced back to the old custom of getting their mail at the postoffice."

In the District the dismissals would be as follows: Clerks, 91; city carriers, 169; railway postal clerks, 36; vehicle employes, 8; rural carriers, 1; rural routes consolidated, 1, and rural routes reduced to triweekly service, 1.

Coffee and Sugar Hit By Turkish Monopoly

Istanbul, Turkey, May 1 (A.P.).—The Turkish government today announced it would form a monopoly on the importation of coffee and sugar into Turkey, using tobacco exportation as "compensation" for the imports.

Reynolds Is Picked By Socialist Labor

Former Steamfitter to Run for President; Paints Glowing Picture.

New York, May 1 (A.P.).—Vernie L. Reynolds, a former steamfitter, was nominated today by the Socialist Labor party as its candidate for President of the United States. J. W. Aiken, of Boston, was nominated for Vice President.

Reynolds, the candidate for Vice President in 1928, in his acceptance address foresaw a "golden opportunity" for the Socialist Labor party in the coming elections. "This year we won't have to predict the collapse of the capitalist system," he said, "for there is evidence of that breakdown all around us."

The party's platform in past years demanded the abolition of private ownership in favor of collective ownership and control of property, "ending for all time the destructive class wars which to now have torn humanity asunder."

HUGE OIL THEFT BARED IN TEXAS; SEVERAL SEIZED

213 Separate Charges Filed, With 1,000,000 Barrels Stolen.

THREE GUARDSMEN REPORT BRIBE OFFER

Rangers Trace By-Pass Line From One of Wells to Refinery.

Longview, Tex., May 1 (A.P.).—More than a score of men faced criminal charges tonight in the wholesale theft of crude oil from wells of the East Texas field.

John E. Taylor, district attorney of Gregg County, asserted completion of an investigation begun when three National Guardsmen reported they had been bribed to overlook night operations of the thieves would "shake the foundations of East Texas."

Rangers and troopers began the round-up in the mushroom oil town of Gladwater. Others were arrested here on theft and conspiracy charges. Twenty-three men in all were named.

E. M. Daniels, deputy supervisor of the Texas Railroad Commission, civil agency in charge of proration enforcement, and Paxton Gray, former deputy supervisor, are among those held.

213 Separate Charges.

Gray is a brother-in-law of Fred Upchurch, assiston attorney general. Others arrested include M. C. Torbert, Gladwater agent for the Texas & Pacific Railway, and J. T. Harris and C. Harris, Center, Tex., oil operators.

A total of 213 separate charges of theft were filed in the court of E. B. Penick, justice of the peace.

Military authorities said more than 1,000,000 barrels of oil had been stolen from five Gladewater wells in the last seven months by means of hidden by-passes.

One on Church Property.

One of the wells, on the property of the First Baptist Church of Gladewater, gave oil in such quantities that pressure in offset wells was reduced 15 pounds in 10 days. Officers said the other wells were owned by individuals.

Rangers traced a by-pass line from one well to a refinery. Military officials said an average of ten cars of stolen oil had been shipped nightly to refineries in Waco, Dallas, Eagleford and Chalmette, La.

Col. L. S. Davidson, commandant of the military forces sent into the east Texas field by Gov. R. S. Sterling last summer to enforce proration, said the three soldiers who reported the bribe offer were paid a total of $1,400 in 95 days.

They said the rate was 3 cents a barrel.

Six Persons Killed In Crossing Crash

Victims in Wisconsin Were Members of Two Brothers' Families.

Marshfield, Wis., May 1 (A.P.).—Six persons, members of farm families near here, were killed today when an automobile in which they were passengers was demolished at a grade crossing by a crack Soo Line passenger train, making its first run between Chicago and Minneapolis.

The dead—Irvin Riemer, 32; his wife, 30; their two children, Donald, 13, and Louis, 3; Joseph Riemer, 47; his wife, 37.

Gwendolyn Riemer, 8, daughter of Joseph, suffered a broken back and physicians said she likely would die.

The acident wiped out the entire Irvin Riemer family.

The Riemer brothers and their families were returning home from a visit with another brother, W. C. Riemer. The accident occurred not far from their homes at Rudolph, Wis., near here. The train halted and the dead were taken to Spencer, Wis., and the injured girl brought to a hospital here. An inquest has been ordered.

Auto of Mexican Envoy Fells Two Pedestrians

The automobile of the Ambassador from Mexico, Dr. José Manuel Puig Casauranc, last night knocked down two pedestrians at Sixteenth and Q streets northwest. The Ambassador and Senora de Puig Casauranc and their son, Senor Carlos, were passengers in the car.

Both the Ambassador and Senora de Puig Casauranc assured themselves that the pedestrians were uninjured before they continued on their ride. The pedestrians refused to give their names. Lucius Harris, 37 years old, colored, of 1913 Second street northwest, the chauffeur, was operating the car.

Old Goal Is Attained As Britons Split Atom

Lord Rutherford, World Famous Scientist, Announces Accomplishment of Two Cambridge Physicists; Effect of Feat Still in Doubt.

London, May 1 (A.P.).—Lord Rutherford, one of the world's foremost scientists, today disclosed that two young Cambridge physicists had achieved one of the greatest goals of all scientific research.

They split an atom.

(This is not to be confused with the accomplishment of Dr. Carl Anderson at the California Institute of Technology, who devised an electromagnet last year which made possible the photographing of an atom's nucleus while it was being dissipated by the cosmic ray.)

In revealing the details he termed a "discovery of great scientific importance," Lord Rutherford said the successful investgators of the atom were Drs. J. D. Cockroft and E. T. S. Walton, both of whom have been working on their problem for several years with special apparatus erected under the supervision of Lord Rutherford himself.

Optimistic scientists long have hoped for the split atom, some contending that when this feat was accomplished a boundless source of energy would be made available to the world.

On the other hand there have been some timorous extremists who feared that man's accomplishment of splitting an atom would mean the hurling of the world to destruction.

"It is difficult to say to what this discovery may lead," Dr. Rutherford explained today.

"Up to the present the experiments have not yielded anything which will be of immediate commercial value. I have seen it stated that this discovery means we shall be able to produce an immense accumulatino of added electrical energy for commercial purposes.

"But we can not claim that for our experiments up to the present for the simple reason that for every particle of energy we get it requires millions of particles to make it effective.

"The experiments, however, are of great scientific interest and are

Continued on Page 2, Column 4.

RECORD TURNOVER IN CONGRESS SEEN

34 Senators Out for Seats Again; Ten of House Have Lost in Primaries.

(Associated Press.)

A record turnover in House and Senate membership that will alter vastly the congressional complexion after next March 4 is indicated by the many unusual factors and issues rearing prominently in the primary and general election campaigns.

Already much uneasiness has been manifested by House members as a result of early primary elections that have placed nearly a dozen on the lame duck list.

Although Senate incumbents thus far have come through the early primaries in good order it is generally conceded on Capitol Hill that some of the 34 to seek reelection will meet contentious political resistance.

The House is certain to lose 27 of its present members through the reapportionment that becomes effective with the Seventy-third Congress. By the failure of several States gaining and losing seats to redistrict, many members will have to run at large.

Eleven States take 27 seats from 21 States. The effect of the reapportionment already has been felt by the Pennsylvania, Nebraska and Illinois delegations, although the latter State failed to redistrict on its previous basis.

Many representatives who in previous years have escaped having opponents in the primaries, are engaged in bitter campaigns. Already in many Southern and Midwestern States, where nomination virtually means election, there are numerous contests.

Contestants of the incumbents are attacking their records made in the House this session on the Hoover moratorium, the Reconstruction Finance Corporation, the Beck-Linthicum resubmission of the eighteenth

Continued on Page 2, Column 6.

Stimson Nears Cannes; Will Sail on Wednesday

Grenoble, France, May 1 (A.P.).—Henry L. Stimson, the American Secretary of State, arrived by automobile tonight from Geneva and will leave for Cannes tomorrow morning. He will embark Wednesday for the United States.

Mr. Stimson decided last week to go home after he twice was unsuccessful in an effort ot break deadlocks affecting two important problems here, Franco-German relations and the Franco-American disarmament impasse. Premier Andre Tardieu, of France, said he was unable to come for either of the two conferences arranged to discuss these problems.

MARYLAND PRIMARY WILL BE HELD TODAY

Hoover Faces First Clear-Cut Contest, With France Opposing Him.

(Associated Press.)

The free-for-all contest for the Democratic presidential nomination swings this week to California, where tomorrow Gov. Franklin D. Roosevelt, Alfred E. Smith and Speaker John N. Garner will clash for 44 delegates and the tremendous prestige that will go with victory.

Another batch of 44 delegates, a majority of which are almost certain to line up behind the dominant candidacy of Gov. Roosevelt, will be named during the week in Alabama, South Dakota and Rhode Island.

On the Republican side, with 153 delegates to be named in the first week of May's big presidential calendar, President Hoover stands to win another big block to add to his 701 claimed and pledged convention votes, 60 of which were instructed for him in conventions Saturday in Minnesota, Arizona, Nevada, Mississippi and Tennessee.

The President, however, faces his first clear-cut contest in a precon-

Continued on Page 3, Column 4.

Troops Keep Jail Vigil As Mob Threat Looms

Harrisonburg, Va., May 1 (A.P.).—National Guardsmen tonight continued their vigil in front of the Rockingham County Jail, where Leon Fry, 17-year-old Negro, has been placed for safe keeping pending a hearing on a charge of criminally attacking a 10-year-old white girl near Luray.

Sheriff E. L. Lucas, of Page County, tonight notified Rockingham County authorities he did not think a mob threat would materialize. He said those who threatened violence were without a leader Meanwhile, Fry from his jail cell stoutly protested his innocense of the crime.

Polish Seizure of Danzig Held Balked by France

London (Monday), May 2 (U.P.).—A Danzig dispatch to the Express today said that the highest tension prevailed there following reports that Poland allegedly had completed plans to seize the free city of Danzig Sunday, but that Poland's ally, France, was believed to have intervened at the eleventh hour to halt the coup.

Polish warships at Gydnia had been reported ready to steam into Danzig Harbor in defiance of the League of Nations. The Polish corridor at present is said to resemble an armed camp. Poland has strengthened her garrison at Graubenz and established new garrisons at Tschew and Neustagt, the dispatch said.

Lightning Blamed for Fire Causing $20,000 Damage

Lightning is believed to have caused the fire which last night destroyed several buildings on the dairy farm of Lawson King, on the Rockville-Gaithersburg pike, causing damage estimated at $20,000.

More than 4,000 spectators were drawn to the fire in 1,200 automobiles, which caused a traffic jam of major proportions on the highway. Lack of water hampered the firemen, and they were forced to haul water in milk cans from Rockville and Gaithersburg.

Mr. King discovered the fire. Before the firemen could get the fire under control it had destroyed the cow barn, stable, a corn house and several small buildings. All live stock was saved. Mr. King's home and the sterilizing plant were saved from the flames. Recently the owner had had all the buildings renovated and painted.

Firemen were summoned from Rockville, Bethesda, Kensington, Sandy Spring and Gaithersburg. The water hauled in cans from nearby towns in milk trucks was used to replenish booster pumps on the engines.

MILLIONS MARK QUIET MAY DAY ALL OVER GLOBE

Usual Violence Is Greatly Diminished in World Demonstrations.

RAIN CUTS SPIRIT OF 70,000 IN NEW YORK

German Communists Assail Japan and Defy Hitler; Premier Is Injured.

(Copyright, 1932, by the United Press.)

Social revolutionists observed May Day throughout the world yesterday with a cheerful absence of physical conflict, and only a few threatening demonstrations against their traditional enemies, the police.

In a year when economic chaos and unemployment was popularly supposed to stir class rancor to fever heat, and millions of hitherto bourgeois workers had been counted on to swell the armies of discontented, both European and American evidences of flaming revolutionary emotion were lacking.

Rain, falling on the bared heads of demonstrators with less force but more persuasiveness than a policeman's club, dampened the enthusiasm for revolt in the breasts of 70,000 New York marchers, and turned their flags and spirits from a deep red to a pale and streaked pink.

Scattered Casualties.

From London, Berlin, Paris, Madrid and South American capitals cabled stories of the day's celebration were repetitions of the peaceful New York show. There were no barricades, no clashes between the masses and the military, no threats of storming the strongholds of capitalism by force, and only a few scattering casualties due to purely local disorders.

Two Communists were killed in a Polish village, but Warsaw was quiet. One extremist was fatally injured at Cordoba, Spain. Several were seriously injured in both cities, but a holiday spirit prevailed through the remainder of the two countries.

More than 100,000 Communists in a sea of red flags gathered in front of the imperial palace in Berlin to hear Ernst Thaelmann, their leader, perdict that a new world war is approaching. Defying Adolph Hitler's prophecy that the last Red May Day had been held in Berlin, the Comhunists held an impressive demonstration, stretching for a half mile in front of the palace.

German Reds Hit Japan.

Thaelmann luridly described how "Japanese divisions, aided by Russian White Guards, are gathering on the border of the Soviet Union." He was cheered when he proclaimed that in case Russia is attacked, German and other international workers would "march together in the Red

Continued on Page 2, Column 5.

Three Found Slain In Bay State Home

Mystery Veils Manner in Which Man and Two Women Were Shot.

Quincy, Mass., May 1 (A.P.).—Three persons were found shot to death today in the home of Edward W. Dutton here. They were Mr. Dutton, 68 years old; his wife, Mrs. Ida May Dutton, 62, and his stepdaughter, Mrs. Willington Bartell, 38, divorcee.

An old-fashioned revolver containing five loaded cartridges and one discharged cartridge, was found in Dutton's hand. Dr. Frederick E. Jones, medical examiner, said he inclined to the opinion it was a case of double murder and suicide. But both he and the police were puzzled by their failure to find any discharged cartridges in addition to that in the revolver.

The shooting was discovered by 8-year-old Willington Bartell, son of one of the victims. His mother apparently had been shot while in the back yard, whence a trail of blood led to the kitchen, where the body was found. Mrs. Dutton was found dead on a bed, upstairs, also fully dressed. Dutton lay on a couch downstairs. All three had been shot on the right side of the head. Dutton had died much later than the women, however.

Spanish Flier in Bagdad On Journey to Manila

Bagdad, Irak, May 1 (A.P.).—The Spanish flier Fernando Rein, en route in easy stages from Madrid to Manila, Philippine Islands, arrived here today after an uneventful flight from Amman.

He leaves for Bushire tomorrow morning in furtheranace of his flight to demonstrate Spanish aviation progress in recent years.

Storm Blocks Boat Contact In Kidnaping

Norfolk, Va., May 1 (U.P.).—The yacht Marcon returned to the naval base tonight, having failed to contact the ship carrying representatives of thoes believed to have the kidnaped Lindbergh baby.

John Hughes Curtis, chief of the prominent Norfolk group negotiating with the supposed kidnapers, was aboard the yacht, as were Edwin Bruce, Elmira, N. Y., resident, who has been aiding Curtis, and Lieut. Richard, U. S. N., who has been Curtis' pilot on various airplane trips.

Bad weather prevented the contact with the other vessel, it was said. The Marcon, which left here Friday, was understood to have been 57 miles out to sea.

It is planned to take the Marcon to sea between 5 and 7 a. m. tomorrow, it was said, after Capt. F. H. Lackmann left the boat for a short visit at his home and after Curtis had gone to his home to get a few hours sleep.

The weather here was still bad, but was improving.

Col. Charles A. Lindbergh was not aboard the Marcon and has not been here in the past week, it was said

Continued on Page 2, Cofumn 1.

ACCUSED POLICEMAN ENDS HIS OWN LIFE

Officer Charged With Drunken Driving Is Found Dead Near Drury, Md.

James W. Casey, Washington policeman who had been recommended for dismissal from the force after charges of driving while drunk had been placed against him, was found dead yesterday near Drury, Md., with a bullet wound in his head.

A coroner's jury, impaneled by Magistrate Thomas John Hall, decided that he had died by his own hand. Casey had been shot once behind the ear, the bullet coming out the front of the skull. His body was lying about 30 yards from the Solomons Island road, and his car was parked on the road several miles beyond Marlboro. He was found by Elliott Owens, jr., who noticed the car had been parked there since Saturday and investigated.

On March 23 a car driven by Casey was in collision with another automobile near the Soldiers' Home. Casey was charged with driving while drunk and suspended from the force pending trial. His case was continued in court while the Trial Board considered charges against him. The Trial Board recommended that he be dismissed from the force.

Casey, who lived at 941 K street northwest, is survived by his wife. About a year ago he was fined $100 by the Trial Boaard for failing to stop after an accident and conduct unbecoming an officer.

Beck's Defeated Foe Will Ask for Recount

Philadelphia, May 1 (A.P.).—Magistrate Edward M. Henry, defeated by Representative James M. Beck for the Republican congressional nomination in the Second District last Tuesday, announced today he will run against Beck on an independent ticket at the general election next November.

He said also he would ask for a recount of votes in several divisions, charging lavish use of money by Beck supporters.

Marseilles Is Affected By Slight Earth Tremor

Marseilles, France, May 1 (A.P.).—A slight earth tremor was felt at 4 a. m. (10 p. m., April 30, Eastern standard time) today. No damage was reported.

Miller Kidnapers Hunted in Chicago

Wealthy Joliet Grocer Is Reported Ready to Pay $50,000.

Joliet, Ill., May 1 (A.P.).—Search for the kidnapers of Gustav Miller, 22, shifted to Chicago's gangdom today as the youth's father, a wealthy wholesale grocer, reportedly waited with $50,000 ready for ransom money.

The father, Max. Miller, was reported to have received a telephone call today from the West Side of Chicago, in the district frequented by the "42" gang and other criminals. Miller refused to discuss the abduction, even with Joliet police.

Young Miller disappeared Thursday night after he left the home of his fiancee, Catherine Mesirow. The Miller family received telephone instructions the following day telling them where to find his automobile. Although Miller refused cooperation of local authorities, he was reported to have sought assistance from the "Secret Six," anticrime organization in Chicago, which has run down kidnapers from coast to coast.

RADICALS SHOW SLIGHT GAINS IN FRENCH VOTING

Tardieu and Other Party Leaders Returned in Heavy Balloting.

TRANQUILLITY MARKS MAY DAY ELECTION

Fate of Present Government Hinges on Outcome of Many Run-Offs.

Paris, Monday, May 2 (A.P.).—Returns from 500 of the 615 constituencies in yesterday's election to the Chamber of Deputies gave the political groups of the Left a slight gain, with 283 seats thrown into the run-off election next Sunday, which grew more vitally important in determining the fate of the Tardieu government.

On the first ballot, 217 deputies were elected, the Radical Socialists showing a gain of four seats, the Socialist a gain of three and loss of two.

Supporters of the Left claimed a strategical position on the second ballot. The newspaper Le Matin said the slide toward the Left was fairly pronounced as the returns increased. The standing of the parties was:

Conservative Right	2
Republicans	64
Left Republicans	25
Independent Republican Radicals	20
Radicals and Radical Socialists	55
Republican Socialists	12
Socialists	89
Comunists	None

Tardieu's Party Loses.

The Republicans of the Left, Premier Tardieu's party, showed the largest loss. They lost eight seats and gained one.

Premier Tardieu, who must look to the new chamber for support of his government in momentous negotiations on reparations, war debts and disarmament this summer, was reelected along with all the other dominant party figures. Among them are the leaders of the two strongest opposition parties, Edouard Herriot, of the Radical Socialists, and Leon Blum, of the Socialists.

Other prominent members returned to their seats include former Premier Paul Painleve; Louis Marin, pronounced Nationalist; Charles Guernier, minister of public works; Pierre Etienne Flandin, finance minister; Fernand Bouisson, president of the last chamber, and Louis Rollin, minister of commerce.

Two members of the Chamber of Deputies who are familiar to Americans were reelected.

They are Georges Scapini, blind veteran, who was guest of the American Legion some years ago in the United States, and Raymond Patenotre, who was born at Atlantic City, N. J., 32 years ago.

M. Patenotre is a son of Jules Patenotre, former French Ambassador to Washington, and was a newspaper publisher in Philadelphia until a few years ago.

Other prominent members reelected include:

Edouard Daladier, who has been minister of the interior and of war in past cabinets, and who attempted

Continued on Page 3, Column 8.

Jolo Typhoon Killed 12; Thousands Are Homeless

Manila, Philippine Islands (Monday), May 2 (U.P.).—A typhoon which swept the province of Jolo Friday night killed twelve persons, reports received here at 9:30 a. m. today said. Thousands are homeless, the reports declared.

The Red Cross answered an appeal for aid by sending emergency supplies and medical relief.

Summary of Inside Pages

Pages.
2—Search for Two Cadets Pushed.
Columbian G. O. P. to Meet.
Hoover Back From Camp.
Woll Views Reds With Alarm.
Wagner Urges Job Insurance.
Parade to Open Health Programs.
3—Three Claim California Vote.
Factions Dispute South Dakota.
Rhode Island Convention Today.
Indiana Vote to Be Index.
Latin-American Dispatches.
4—Radio Programs and Features.
5—Society.
6—Editorials.
7—Apple Queen Arrives.
News of the Suburbs.
8—Record Test Over WOL Tonight.
Ukrainian Program Applauded.
About the Showshops.
10—The Post Comics.
11-12—Sports.
13—Legal Record.
14—Theater Policy Change May 18.
Law Held Unneeded by Christian.
Slump Laid to War.

SEARCH IS PUSHED FOR 2 LOST CADETS

No Clew to Whereabouts of Capital Youth and His Companion Canoeist.

West Point, N. Y., May 1 (A.P.).—Two second-year cadets of the United States Military Academy were missing tonight following the discovery of their overturned canoe in the Hudson River. The students are Alan J. Light, son of Samuel K. Light, of Washington, D. C., and Leo A. Skeim, whose nearest relative is listed as Mrs. Russell Needham, Valley City, N. Dak.

The cadets set out in a heavy pontoon canoe yesterday and were last seen near Bannerman's Island, north of the academy, headed toward Storm King Mountain. A strong wind was whipping the river.

Their canoe was discovered drifting upside down near Newburgh early today. Word of the discovery did not reach the Military Academy until this afternoon, more than 24 hours after the cadets set out on the river.

West Point officers, who had been directing an intensive search for the youths, went to the scene immediately and identified the canoe. Pending their arrival it had been pulled ashore two miles north of the Newburgh Yacht Club.

The search then was centered in that vicinity. An Army amphibian plane piloted by Lieut. J. M. Welkert, cruised up and down from Bannerman's Island northward while canoe squads manned by fellow cadets explored the river edges and land patrols scouted along both banks.

The capsized canoe was found by a trackwalker of the West Shore Railroad. Unaware of the search, he neglected to inform Newburgh police until several hours later.

Both Light and Skeim were qualified swimmers. Before setting out on the river they had donned bathing suits and sweaters, leaving their cadet uniforms at the canoe house on the north dock.

L. V. Dreyspool and William Lamkay, uncles of Cadet Light, arrived late today to assist in the search.

32 of Preschool Age To Be Examined Today

The preschool round-up of children will bring 32 of them to John Quincy Adams School today to be examined for minor physical defects which may be corrected before they enter school next fall.

Dr. N. Norman Smiler and Dr. Eugene Taylor, as well as two hygienists and two dentists from Georgetown University, will conduct the clinic. They will be assisted by the following members of the Parent-Teacher Association: Mrs. Roy Srygley, Mrs. Jesse Lucas, Mrs. William Malloy, Mrs. Jesse Smith and Mrs. D. Rus. The examination, for children below the school age, is a part of the regular child health day work.

STORM PREVENTS KIDNAPER CONTACT

Continued from Page 1.

in answer to various reports that the father of the kidnaped baby had been taking an active part in the effort to make contact with the kidnapers from Norfolk.

The sudden return of Curtis created great excitement in Norfolk, where rumors have been current that the baby was about to be recovered through the efforts of Curtis and two other Norfolk negotiators.

The gates of the United States Naval Base were closed and sentinels were on guard. Officers seeking to enter the base late tonight were refused admission to their quarters, leading to reports that the naval base was to be used for the last stage of the negotiations with the kidnapers.

Curtis seemed to show a measure of satisfaction on his return despite his extreme fatigue. He was unshaven, his clothing was rumpled, collar wilted and his face was reddened as by the wind at sea or as a result of an airplane trip.

Federal agents from four cities converged on Norfolk tonight to question three men held on charges of conspiracy to violate laws, but who were arrested by local police for investigation in the kidnaping.

The men held are Robert V. Stark, Pittsburgh; Eddie R. Anderson, 24, Palm Beach, Fla., and Henry R. Singleton, 37, Little River, S. C.

Federal agents from Norfolk, Washington and Charleston, S. C., questioned the men for two hours at the city jail this afternoon. It was learned that a Department of Justice man from Detroit is in Norfolk and a New York Justice Department man is expected here tonight.

The Federal agents from Charleston are N. W. Vick and H. P. Clary. They drove all night. They are prohibition men from the Department of Justice. A Department of Justice man from the Bureau of Investigation, not concerned in liquor law violations, arrived by plane this morning. He gave his name as W. A. Blatchley, but indicated it might not be his real one. The name of the New York man, also of the Bureau of Investigation, is not yet known, nor is that of the Detroit operative.

Questioning of the men held has revealed nothing except the information that they are here "looking for a job" and that they are fishermen.

Three other men, who were arrested last night by local police and said by Federal men to be linked with these held, were at liberty today, and returned to the Monticello Hotel, where they have been registered for a month off and on.

Hopewell, N. J., May 1 (U.P.).—Conflicting answers were given tonight to questions regarding the whereabouts of Col. Charles A. Lindbergh, who had been reported absent from his home for five days in connection with the search for his kidnaped son.

First, a man who wished to see Col Lindbergh was told the aviator was at home and that he might see him if he could show sufficient reason for doing so. This information came through Inspector Harry Walsh, of the State police, on duty at the Lindbergh home. Later, another member of the State police at the home said that the aviator had not returned.

Set of Marriage Rules Proves Poor Peace Pact

By JOHN J. DALY

ONE of the ultra-modern women, seeking to end an estrangement with her husband, handed him a set of rules and regulations. They came to her through prayer, she told him.

Even in the light of all this the husband refused to sign on the dotted line.

The ultimatum was this:

He had to attend church regularly and give up the habit of lying a-bed late Sunday morning, playing around the golf course all afternoon and going out to a friend's house at night.

His income had to be increased to $10,000 a year by the time he reached 50, though in the thirties the depression had carried him so low he felt like a flat tire.

* * * *

SHE and he should be able to "come and go" as they pleased, without explanation, since he usually went the even tenor of his way and said nothing, while she, if she just stepped down to the corner drug store for a coke, had almost to face trial by judge and jury, the husband functioning as both agencies.

Relatives should not be permitted to interfere, in-laws becoming outlaws, but a little consideration should be given the wife's parents because of their advanced age.

It was demanded, under the edict, that he should be gentle, be kind, be fair to her, and not unreasonable, and that he should "never divorce me under any conditions without my consent."

* * * *

SHE said that she did not love him. He, in his turn, said that he really loved her, but he refused to be bound by a set of rules. So they have decided to go their own separate ways down the road of life.

It is, of course, the tendency of the times.

Matrimony, these days, is not so much a case of love, honor and obey, as it is, "You go your way, I'll go mine, and whenever we meet again may the best man win."

The cynics figure that the best man won when he started the trek to the altar and then bade the bride goodby just before the bridegroom started on his honeymoon.

U. S. REPORT LAUDS CREDIT OF PANAMA

Republic's Business Integrity Advanced in Advice to Cultivate Market.

(Associated Press.)

Panama's reputation for business stability and credit integrity is rated by Commerce Department reports as better today than that of "any other country in South or Central America, with one possible exception."

Without naming the exception the report pointed to the advantages to be derived from cultivation of the Panamanian markets by American exporters.

The importance of the presence of Army, Navy and civilian Canal Zone personnel to the Panama merchant was said to be of the greatest. Tourist traffic to Panama, the report said, has been increasing steadily, although individuals are spending less money in the bazaars.

Invisible items that make up for the apparent unfavorable Panamanian trade balance were said to be the considerable sums spent annually in Panama by the canal and Panama Railroad employes and heavy expenditures by Navy and Army men stationed in the Zone. These amounts run to millions yearly, but do not show on official trade balances.

"It should be a matter of great encouragement," the report added, "to American exporters to remember that Panama is outstanding in its absence of problems involving dollar exchange, bankruptcies, moratoria, complicated collections, liquidations and revolutions. The number of cases of unethical business practices is very few, and, for the most part, unimportant.

"Every precaution should be taken in all transactions which require the granting of credits, but at present stocks are, for the most part, low and business, it is believed, is being conducted on a sound basis.

"The present period is without parallel an opportunity for American exporters to secure the confidence of their Panamanian representatives by showing some understanding of their problems, of which there still remain many, and by cooperating with them in finding a solution."

Ricardo Jimenez Heads Costa Rica.

San Jose, Costa Rica, May 1 (U.P.).—Ricardo Jimenez was designated as first vice president by a vote of congress today. After May 8 he will exercise the duties of president of the republic for a four-year term, because of the failure to elect a president in the regular election February 14. Three candidates failed to secure a majority in the popular election and a dissatisfied faction started a revolution which was soon stamped out by the government. Ricardo Jimenez served as president from 1924 to 1928.

Labor Conference Starts.

Santiago, Chile, May 1 (A.P.).—The first Latin American labor conference opened here today with delegates present from Chile, Peru, Paraguay, Bolivia, Colombia and Guatemala. The congress was organized by various independent groups in the hope of making it a major event in Latin and South America hereafter. Annual meetings to discuss labor problems and betterment of working conditions are contemplated.

Volcano Still Active.

Santiago, Chile, May 1 (A.P.).—Mountain climbers today reported that several new vents and increased smoke have appeared in the volcano Descabezado Grande. The other volcanoes that rained ashes on the nether half of South America last month appeared to be quieting down.

Bolivian-Chilean Air Line Opens.

La Paz, Bolivia, May 1 (A.P.).—Lloyd Airways inaugurated regular service between La Paz and Tacna, Chile, yesterday, when a Junkers plane hopped off with the Bolivian Ministers to Peru and Chile.

PARADE WILL OPEN HEALTH PROGRAMS

Dances and Pageants to Be Among Features Today at Schools.

Children of Washington will pay tribute today, on playgrounds and in schoolrooms, to the Creator's most treasured gift to man—health.

The celebration will be in recognition of Child Health Day, May Day, and the George Washington Bicentennial. Parents may bring children to clinics throughout the city for free examinations.

The youngest boys and girls, those up to 10 years of age, will have use of the city's playgrounds from 1:30 o'clock until 3. The programs will begin with a health parade. Special exercises, games, novelty health races and a display of kindergarten work will follow.

Older children will have freedom of the playgrounds from 3:30 o'clock to 5:30. Baseball, schlag ball and other games will be played. Buttons will be awarded to winners.

May Festival at Wheatley.

Students of the Wheatley School will present a May festival and health pageant, featuring early American games and dances, covering the period from 1732 to 1932, at 1 o'clock this afternoon at the school.

The setting will be May Day at Mount Vernon. The program will be opened with Washington greeting his friends and then Nellie Custis will be seen crowning the May Queen. A flowers dance before the queen will follow. Kindergarten children will enact these scenes.

A French minuet will be presented by the Rhythmic Dancing Club. First grade children will depict old English games such as seesaw and ride and cock horse. Second grade youngsters will dance a colonial minuet.

Third grade pupils will demonstrate an Indian corn husking dance and an English court dance, while the fourth grade will present a Virginia reel, setting up exercises for continentals and an American folk dance, "Jump Jim Crow."

Fifth Grade Dance.

The fifth grade will give an American pioneer dance and an old English dance, Capt. Jinks, while the sixth grade will interpret a continental drill and an English May Pole dance. The Rhythmic Dancing Club will appear again at the conclusion of the program in a colonial gayotte and a drill. Miss E. M. Geiger is general chairman in charge of the program.

Dr. T. Fred Kelly, chairman of the White House conference section on education and training, delivered a May Day radio address over station WRC yesterday afternoon. Secretary of the Interior Ray Lyman Wilbur will speak on the problems of child protection over a Nation-wide hookup at 1 o'clock tomorrow afternoon.

Free Examinations.

The welfare center of the Children's Hospital will be open for free examinations from 9 o'clock this morning until noon for children who are unable to have a private physician. Examinations will also be given at the following child hygiene centers:

Georgetown University Hospital, 330 C street northwest, 518 M street northwest, 480 E street southwest, 900 Maryland avenue northeast, 1205 Pennsylvania avenue southeast, 6327 Georgia avenue, 1201 Talbert street southeast and 2012 Rhode Island avenue northwest.

Parent-Teacher Associations have taken a prominent part in arranging the clinic programs. The associations will continue their health work throughout the summer through the summer round up campaign.

Buy-at-Home Moves Held Factor in Exports Decline

(Associated Press.)

Tariff increases, quotas, exchange restrictions and "buy-at-home" campaigns by foreign nations were blamed yesterday by the Chamber of Commerce of the United States for hampering United States exporters in 1931.

While citing these factors operating against the exporters "in their increased efforts to maintain existing foreign markets and develop new ones," the chamber in a statement attributed a larger part of the decline in value of American export trade to falling prices. Attention was called to domestic business at a low ebb in virtually every important country, causing reduced purchasing power, and to depreciated currencies toward the end of the year which "created further obstacles to our export trade to certain markets."

The chamber reported that despite a further decline for the year, 27 of the 181 leading commodities exported by the United States showed a gain in quantity over 1930 exports and the five-year average for 1926-30. Eleven were larger than the preceding year, but below the five-year average. The first class included crude petroleum, fresh apples and some other fruits, dried and canned, several secondary mineral and agricultural products, radio receiving sets and tubes, and miscellaneous articles.

The eleven commodities included unmanufactured cotton, oil cake and oil cake meal, raw hides and skins except furs and other raw and manufactured products.

The value of nine of the country's 100 chief exports were reported larger in 1931 than in 1930, four exceeding also those of the five-year period "of much higher prices."

HOOVER BACK HOME FROM TRIP TO CAMP

Wilbur and Other Members of Rapidan Party Study Shenandoah Conditions.

(Associated Press.)

President and Mrs. Hoover returned to the White House just before dusk yesterday after their first weekend of the year spent at the presidential camp in the mountains of Virginia.

The presidential party did not follow its usual route in returning to the White House from the mountain retreat. Because of the heavy rains which fell through the night, washing out part of the road between Criglersville and Sperryville, Va., not far from the camp, the President drove over a round-about route through Culpeper.

The Attorney General and Mrs. Mitchell rode with the Chief Executive and First Lady on the way home.

President Hoover appeared rested when he arrived at the Executive Mansion to find dinner waiting.

The early part of the day was spent with members of his party at the central cabin in the camp, known as "Town Hall," while a heavy spring rain fell. Later, after the rain subsided, he took a short, vigorous walk and then had luncheon.

Meanwhile, Secretary Wilbur and Horace M. Albright, director of the National Park Service, accompanied by several other members of the presidential party, made an inspection of the living conditions of persons residing in Corbin Hollow, which is to be included in the Shenandoah National Park.

There they found about 50 people living in what are called the "squalors" by other people dwelling in this section of the Blue Ridge Mountains.

The inspection was made with a view to determining some plan for removing the inhabitants to some better place when the Shenandoah National Park is opened, either late in the summer or early fall.

Early in the morning an airplane flew over the President's camp and dropped a bundle of Sunday morning papers for the Chief Executive and his guests.

SENATORS SEEKING NEW TAX CHANNELS

Continued from Page 1.

bills, but the main hope was placed on the omnibus economy bill.

Thus the necessity for perhaps even more taxes being added by the Senate. Senator Reed (Republican), Pennsylvania, is using this lever to press with renewed vigor the controversial sales tax. Both Republican and Democratic heads of the finance committee, however, consider this move out of the question in view of the decisive House vote against the tax.

Democratic leaders plan a desperate attempt to keep in the bill provisions recommended by the administration to save $38,714,000 through changes in veterans legislation. It is the third of the most controversial items in the bill and would affect 123,320 persons.

Chairman McDuffie, of the economy committee, said yesterday he hoped final action could be had on the measure tomorrow. Before it is put to a passage vote, however, the Alabama Democrat said he would demand a record vote on the emasculated 11 per cent wage cut plan, exempting $1,000, to restore $55,000,000 to the measure.

Representative Byrns (Democrat), Tennessee, also said he would insist on a record vote on the defeated Army and Navy consolidation proposal, which he estimated would save from $50,000,000 to $100,000,000. A separate vote on the elimination of the Saturday half-holiday to cut $9,000,000 off Government costs will be sought by Representative Douglas (Democrat), Arizona, also a member of the committee.

BRITONS SPLIT ATOM AND REACH NEW GOAL

Continued from Page 1.

likely to be powerful agents in extending our knowledge of the atom."

Lord Rutherford did not refer to the fears expressed in the past about dissolution of the world, presumably feeling that they were answered by the fact that the world is still intact.

Prof. Cockroft is the older of the two experimenters, but he is only 34. He disclosed a few of the details of his experiments to the Associated Press.

He said he and his colleague discovered that bombarded hydrogen atoms began to break up into helium, a still rarer gas, when the bombarding voltage was stepped up to 120,000.

He explained that these helium atoms came out of the bombardment with energies of 100 to 160 times the energies of particles fired into them.

However, he added, only one particle broke up for every 10,000,000 particles used to bombard it.

"We know, at any rate, we are on the right path," he concluded.

The atom is a part of the molecular theory of physics, which contends that all matter is composed of molecules, which are in turn composed of atoms and which eventually lead back to the simple idea that electric energy forms the basis of all matter.

This has been vastly revised in recent years until it has been made certain that atoms do exist and are composed of several particles.

Thus a molecule of water is composed of two atoms of hydrogen and one of oxygen (H_2O).

Lord Rutherford won his title in 1914 because of his remarkable progress in the field of physics, especially in experiments with the conduction of electricity through gases and radioactivity.

He is a native of New Zealand and is director of experimental physics at the Cavendish Laboratory, Cambridge, a post he has held since 1919.

French Deny Transfer Of De la Blanchetai

Reports of the transfer of Pierre Henry de la Blanchetai, first secretary of the French Embassy, to Mexico City, were authoritatively denied here last night. The popular diplomat will remain here under Ambassador Claudel. Before coming to Washington, Mr. de la Blanchetai was at the Quai D'Orsay.

In addition to his diplomatic career, Mr. de la Blanchetai has had considerable success as a historian, his life of "Henri V" having won an important literary prize in Paris last year.

Arithmetic Is Labeled 'Dead Wood' in School

(Associated Press.)

Eighty-five per cent of the arithmetical instruction to school pupils should be eliminated in the opinion of Dr. Robert K. Speer, of New York University. He regards most of it "dead wood."

In a speech over the National Broadcasting System last night Dr. Speer said:

"Who cares if children are not proficient in complex fractions, arithmetical ratios, foreign exchange, arithmetical and geometrical progression, involution, square and cube root?

"If we teach all the children," he added, "the arithmetic necessary in the following activities—buying at a store, making change, reading, writing letters and traveling—we will have covered a large percentage of their total use of arithmetic."

COLUMBIAN G. O. P. LEAGUE WILL MEET

Delegates From Six States to Attend Conference Here Wednesday.

The Columbian Republican League, an organization composed of Italian-American voters, will hold a conference here Wednesday to formulate plans for the coming campaign, it has been announced by the Republican national committee. About 75 delegates from Massachusetts, Rhode Island, Connecticut, New York, New Jersey and Pennsylvania will attend. Among these are prominent bankers and business men, members of legislatures, lawyers, judges and editors of Italian newspapers.

The Columbian Republican League, originally organized in New York under leadership of Edward Corsi, Commissioner of Immigration, Ellis Island, is seven years old. The activities of the league were recently extended to these six States and will be further extended to include all States having a large Italian-American population. It will be the first time in the histotry of the Republican party that the Italian-Americans have organized on a national scale.

There will be an interstate executive meeting in the forenoon and at 12:30 the delegates will go in a body to the White House to pay their respects to President Hoover. A luncheon at the Willard Hotel will follow the White House reception, at which Robert H. Lucas, executive director of the Republican national committee, will be toastmaster. William N. Doak, Secretary of Labor; Commodore Ernest Lee Jahncke, Assistant Secretary of the Navy; Senator James J. Davis, of Pennsylvania; Senator W. Warren Barbour, of New Jersey, and Mr. Corsi will address the gathering.

MAY DAY OBSERVED QUIETLY OVER WORLD

Continued from Page 1.

Army and navy for the defense of the common fatherland."

A big demonstration against war was held in celebration of May Day in London without disorder, except a brief fight when some of the demonstrators tried to march on the Japanese Embassy in Portman Square.

Acting Premier Tunnecliffe was cut under the eye and three others roughly handled in Melbourne, Australia, when they were knocked off a truck by 5,000 demonstrators. They were preparing to speak when they were rushed by the crowd, which shouted, "Tunnecliffe is a traitor to the Labor party." Tunnecliffe was hit on the head with a loaded hose.

Rain fell incessantly throughout the morning and early afternoon in New York, providing an equality of wetness for all classes of citizens.

The demonstration began at noon, with 400 police, 40 of them mounted, guarding the streets leading to the square. It had its spiritual focus in the "Free Mooney" movement. Banners proclaimed his innocence, and gigantic plaster busts depicted his benignity of countenance.

May Day passed quietly in Washington. There were no demonstrations in front of the White House, as in some years. It had been reported that 800 Communists were marching toward the Capital, but police vigilance relaxed late in the afternoon when they had failed to make their appearance. Extra police details had been kept in readiness and yesterday's leaves were cancelled.

Million in Moscow See May Day Arms Display

Moscow, May 1 (U.P.).—A great display of military strength, and a call to all Soviet citizens to rally to the defense of the union against war and invasion, characterized the celebration of May Day in Moscow.

While 1,000,000 persons gathered in and about Red Square and the tomb of Lenin, the demonstration reached its height with the thundering passage overhead of 275 war airplanes. Previously there was a three-hour parade of 35,000 regular troops, with cavalry, motorized war machines and armed civilians, who passed in review before the tomb.

Joseph Stalin, the Soviet ruler; Klementi Voroshilov, minister of war, and other leaders reviewed the parade.

Ismet Pasha, the Turkish premier, and German and other diplomats viewed the military parade. It revealed the progress of the mechanization and motorization of the Red army. Ten new four-motored bombers led the phalanx of war planes, while hundreds of new tanks and artillery equipment roared through the square. An unusually large number of armed factory workers were noticed.

A contrast to the military display was the celebration of the Greek Orthodox Easter by the hundreds of thousands who still cling to the old religion.

WOLL URGES ACTION TO CURB RED PERIL

Seeks Legislation Covering Communist Program of Destruction.

(Associated Press.)

Support of legislation empowering the Justice Department to investigate and deal with alleged communistic subversive movements was urged upon Chairman Summers, of the House judiciary committee, yesterday by Matthew Woll, vice president of the American Federation of Labor.

Accompanying Woll's letter to the Texas Democrat, was a report by Ralph M. Easley, chairman of the executive council of the National Civic Federation, on a survey made of what Woll termed "outrages perpetrated during the last four months in our country." These included "forest and oil well fires, bombings, destruction and burning of buildings, looting of banks, &c.," causing losses listed as aggregating hundreds of millions of dollars.

"A study of the communistic literature published in English and foreign languages here and abroad leads to the conviction that a definite plan of destructive action is being conducted in this and all other civilized countries," Woll wrote.

He recalled a statement made in the House by Representative Snell, of New York, the Republican leader, that the Justice Department had no power to investigate Communistic activities in this country and that "there is no one connected with the Government at the present time who knows the exact situation that exists in regard to what Communists may or may not be doing here in the United States."

"Unless prompt and vigorous action is taken to give our Government this needed power," Woll added, "the United States will continue impotent to defend itself against any or all forces seeking its destruction. The Communists themselves say openly to their people: 'Go the limit! The Federal Government can't do anything and the State governments don't know anything!'

"I urge you to support legislation to remedy this dangerous situation."

The committee has before it legislation proposed by Representative Fish (Republican), New York, former chairman of the House Communist investigating committee, to give the Justice Department authority to investigate and prosecute subversive activities of all influences directed against the American Government.

RECORD TURNOVER IN CONGRESS SEEN

Continued from Page 1.

amendment resolution and the still pending controversial revenue and economy bills. The prospective record vote this week on governmental salary cuts will take its place as a major issue in some districts.

Several House members are seeking seats in the Senate. They include Representative Charles A. Crisp, of Georgia; Phil Swing and Joe Crail, of California, with a possibility of Ralph Horr, a wet of Washington, entering the race against Senator Jones, author of the Jones five-and-ten law.

In addition, a number of members plan to retire voluntarily, including Aldrich, of Rhode Island; Mrs. Effiegene Wingo, of Arkansas; Charles Brand, of Ohio, and Morton D. Hull, of Illinois.

Meanwhile, members of the delegations from Indiana and South Dakota are anxiously awaiting the outcome of the primaries tomorrow, while those from Maryland are at home to vote today. Senator Tydings, Democrat, is up for renomination in Maryland.

A Democratic senatorial nominee and nine members of the House are to be nominated in Alabama tomorrow. Alabama lost one seat under the reapportionment, throwing Representatives Patterson and Allgood into one district.

Among present members who already have lost out in the primaries are: Chindblom, W. E. Hull and Johnson, Republicans, and Igoe and Kunz, Democrats, Illinois; Norton (Democrat), Nebraska; Golder, Magrady, Chase and Sullivan, Republicans, Pennsylvania.

"Your Washington and Mine" BY SOL HERZOG

TWAS SAID THAT HE MADE FOOTBALLS OF FEMININE HEARTS

SOL HERZOG
A CORNER IN MENS WEAR
F STREET AT 9TH

SPECIAL NOTICES.

HONEY—5-LB. CAN, PURE, 90c DELIVered. For folks who can't eat sugar. Honey Pot, W. 0634 by 10 a.m. 1065 31st nw.

Window SHADES; Floor Coverings; SCREENS; prompt, econ serv. KLEEBLATT, 11th and H ne. Linc. 0879.

EASY Quick and sure way to find employment is to learn Boyd's new shorthand and typing methods. Course 2-6 months. Also Dictation Classes. Only school in Washington which guarantees to place its graduates in positions. Start today—certain of results. BOYD'S, 1333 F St.; Nat. 2341.

Hickey-Freeman
CUSTOMIZED CLOTHES

WOOL TIES
An original collection of hand-blocked woolen ties have just arrived from overseas.
$1.50

LISLE HOSE
A group of full-fashioned hand-clocked lisle hose, coloured to our order by one of Europe's oldest hosiers, is here.
$1.50

Goldheim's
Apparel for Gentlemen . . . Established 1875
FOURTEEN HUNDRED AND NINE H STREET

BECKERS
1314 F Street N.W.

CLEARANCE!
250 Hartmann
Trunks & Tourobes

8 TRUNKS
Canvas Wardrobes
Originally $55.00
$35.00

21 TOUROBES
29 and 32 inches
Originally $25.00
$18.75

14 TRUNKS
Becker Wardrobe
Were $37.50
$24.75

6 TRUNKS
Standard Wardrobe
Were $65.00
$44.75

1 TRUNK
De Luxe Wardrobe
Was $400.00
$195.00

4 TRUNKS
Large Wardrobe
Were $85.00
$49.75

4 TOUROBES
Fibre Covered
Were $40.00
$29.75

4 TOUROBES
Cowhide Leather
Were $55.00
$34.75

. . . Many Other Outstanding Values
—BECKER'S LEATHER GOODS CO.—

Closing!
the New Issue of the
TELEPHONE DIRECTORY
will Go to Press on
Wednesday, May 18th

Now is the time to get your name in it or change your present listing.

IF
you are moving
you wish a new telephone
your listings need changing
you want to advertise in the new directory
you are a seller of Trade-Marked articles

PLEASE •
Get in touch with the Business Office.
You will find it listed in the front of your telephone directory.

The Chesapeake and Potomac Telephone Company
(Bell System)
725 Thirteenth Street N. W. MEtropolitan 9900

THREE DEMOCRATS CLAIM COAST VOTES

Roosevelt, Smith and Garner Backers Agree Primary Tuesday Important.

San Francisco, May 1 (A.P.).—California's embattled Democrats, flushed with a record registration strength, heard leaders of three factions claim victory today for the presidential primary Tuesday.

Tickets of delegates pledged to deliver the State's 44 national convention votes offered a choice of Gov. Franklin D. Roosevelt of New York; Alfred E. Smith, the party's selection in 1928, and John N. Garner, of Texas, Speaker of the National House of Representatives.

Leaders of all three factions admitted the outcome may prove of great importance in determining the national trends.

"The election in California Tuesday has great national significance," declared Henry H. McPike, director of the northern California Garner-for-President organization.

Roosevelt's Son Present.

That the Smith and Roosevelt supporters agreed was indicated by the vigor with which the causes of their favorites were pressed.

Roosevelt's son, James D. Roosevelt, joined in the drive for votes. At a rally luncheon here yesterday, he predicted his father would be given the State's votes and would be nominated on the first ballot at the Chicago national convention.

He rushed to Los Angeles by airplane and last night shared the speaker's platform with Senator Burton K. Wheeler of Montana.

Smith and Garner supporters resorted to radio appeals and published statements. Smith's antiprohibition stand was stressed in view of the recent appeal of the California Vineyardists Association for legislation for "naturally fermented beverages."

Garner Backers' Charges.

Garner spokesmen charged both Roosevelt and Smith represented the "machine" interests. They argued their "Lone Star" State candidate would unite the democracy of the country.

Party leaders are noticeably split. Isidore B. Dockweiler, of Los Angeles, national committeeman, is aligned with the Roosevelt group. Mrs. Charles L. Donohue, of Oakland, national committee woman, is a member of the Garner primary delegation. William G. McAdoo, former Secretary of the Treasury, heads the Garner ticket.

Solidly behind President Hoover, Republican party leaders sought a large "confidence vote." They also endeavored to obtain a turnout to indicate California was still safely Republican, as would appear from a 500,000 registration margin still held, despite the unprecedented Democratic registration of 874,482.

DIED

ARCHIBALD—On Sunday, May 1, 1932, WILLARD EARL, beloved son of Clarence C. and Lillie M. Archibald. Funeral (private) from the chapel of Thomas F. Murray & Son, 2007 Nichols avenue southeast, on Tuesday, May 3, at 11 a. m. Interment at Glenwood Cemetery. Please omit flowers.

BAHLMAN—On Sunday, May 1, 1932, BERNARD L., beloved husband of Elizabeth Bahlman (nee Ritz). Funeral from the residence of Mrs. Mary Ritz, 4518 Fifth street northwest, on Wednesday, May 4, at 8:30 a. m. Requiem mass at the Church of the Sacred Heart at 9 a. m. Relatives and friends invited. Interment St. Mary's Cemetery.

BOTTS—On Friday, April 29, 1932, ANTON, beloved husband of Lillie Botts (nee Dahle). Funeral from the chapel of Frank Geier's Sons' Co., 1113 Seventh street northwest, on Monday, May 2, at 2 p. m. Relatives and friends invited. Interment Prospect Hill Cemetery.

CALVERT—On Saturday, April 30, 1932, ELEANOR MACKUBIN, widow of Charles Baltimore Calvert. Funeral services at Stoneleigh Court, Washington, D. C., on Monday, May 2, at 3 p. m. Interment at Rock Creek Cemetery.

CASEY—On Sunday, May 1, 1932, at her residence, 324 G street northeast, MARY E., beloved daughter of the late James and Catherine Casey. Funeral from the above residence on Tuesday, May 3, at 8:30 a. m., thence to St. Aloysius Church, where mass will be offered at 9 o'clock for the repose of her soul. Relatives and friends invited. Interment Mount Olivet Cemetery.

CASEY—Suddenly, on Saturday, April 30, 1932, at Friendship, Md., JAMES W., beloved husband of Lelia A. Casey. Remains resting at the W. W. Chambers Co. funeral home, 1400 Chapin street northwest. Notice of funeral later.

CONRAD—Departed this life on Sunday, May 1, 1932, FREDERICK W. CONRAD. Remains resting at the chapel of Thos. S. Sergeon, 1011 Seventh street northwest. Interment at Green Bay, Wis.

DE GAW—On Sunday, May 1, 1932, at Homeopathic Hospital, ELIZABETH A. DE GAW (nee Weber), wife of the late Harvey S. De Gaw and mother of Ethel A. De Gaw. Funeral from the Perry & Walsh funeral home, 29 H street northwest, on Wednesday, May 4, at 8:30 a. m., thence to St. Martin's Church, where requiem mass will be said at 9 a. m. for the repose of her soul. Interment at Mount Olivet Cemetery. Relatives and friends invited.

FUNERAL DIRECTORS

Frank Geier's Sons Co.
1113 SEVENTH ST. NW Telephone Modern Chapel. NATIONAL 2473.

THOS. S. SERGEON
1011 7TH ST. NW. Telephone Natl. 1090.

JAMES T. RYAN
317 PA. AVE. SE. Atlantic 1700.

WM. H. SARDO & CO.
412 B ST. NE. Phone Lincoln 0524.

ESTABLISHED 1876.
JOHN R. WRIGHT CO.
1337 10th st. nw. Phone North 0047.

J. WILLIAM LEE'S SONS
FUNERAL DIRECTORS.
CREMATORIUM
332 PA. AVE. NW. NATL. 1384 & 1385.

CHAS. S. ZURHORST
301 EAST CAPITOL ST. LINCOLN 0372.

P. J. SAFFELL
733 5th st. nw. Natl. 0537.

FUNERAL DESIGNS.

Appropriate FUNERAL DESIGNS Reasonably Priced
Flowers Telegraphed Anywhere
Cooke
1709 Conn. Ave. Potomac 5300

GEO. C. SHAFFER 900 14TH ST. NW
Expressive Floral Emblems. Phone
Moderate prices. Open eve. & Sun. Nat. 0106

GUDE BROS. CO., Florists
1212 F STREET. National 4276.
APPROPRIATE FUNERAL DESIGNS.

Funeral Sprays, $2.50 Up
Blossom Shop, 721 13th St. NW.
Metro. 6441. We Deliver.

FLORAL TRIBUTES $3.50 Up
J. H. SMALL & SONS
Phone NOrth 7000 DUPONT CIRCLE

Taylor Returns to Capital After Pennsylvania Victory

District Lawyer to Oppose Haines for House Seat in General Election.

Leighton C. Taylor, Washington lawyer, returned here last night from Pennsylvania, where he won a sweeping victory in the Republican primaries there Tuesday.

Mr. Taylor won the nomination for the House of Representatives over former Representative Franklin Menges. He will be opposed in the general election by Representative Harry Haines, Democrat, of York, Pa.

Mr. Taylor polled 11,401 votes in the Twenty-second District, which is composed of York, Adams and Franklin Counties. His opponent polled 7,356. The district was formerly composed of York and Adams Counties, but recent reapportionment added Franklin County to the district.

For 18 years Mr. Taylor was secretary to the late Senator Boies Penrose and later served as secretary to former Senator Joseph Grundy. He has been practicing law here for seven years. His Pennsylvania residence is in Bendersville, Adams County, Pa. His local address is 210 Massachusetts avenue northeast.

Edmonston Photo.
LEIGHTON C. TAYLOR.

SOUTH DAKOTA VOTE SOUGHT BY FACTIONS

Presidential Politics Pushed Aside, but Roosevelt Sure of Ten.

Sioux Falls, S. Dak., May 1 (A.P.). Factional fights rather than presidential politics occupy South Dakota's attention preparatory to Tuesday's primary election.

Contests for presidential preference votes concerned only the Republicans, but both parties have internal battles for nominations, with some acrimony involved in the contests for senator and governor.

Gov. Franklin D. Roosevelt of New York is assured of South Dakota's ten votes to the Democratic national convention, but on the Republican ticket there is a contest between two uninstructed slates of delegates.

One Republican ticket was regarded as favorable to President Hoover. The other, also uninstructed, was committed to vote for "some Progressive."

Senator Peter Norbeck, Republican Independent chairman of the Senate banking committee, did not return from Washington to campaign personally for renomination. He is opposed by Harry F. Brownell, Sioux Falls oil man, and Charles Hartsough, of Hooker. Brownell is regarded as Norbeck's chief opposition.

Gov. Warren Green, compromise candidate of the Republicans in 1930, is opposed for renomination by Carl Gunderson, of Mitchell, former governor, and Tom Ayres, of Aberdeen, who in the past has campaigned unsuccessfully on the Farmer-Labor ticket.

The Democrats also face internal strife over the major nominations. Both Republican Congressmen, C. A. Christopherson and William Williamson, have opposition.

The "Liberty Party," a new faction, has entered candidates for some of the major offices, but its registration has been light.

DIED

DEVENDORF—On Saturday, April 30, 1932 at her residence, 204 Maryland avenue northeast, ALICE PORTER, wife of Raymond E. Devendorf. Services at Joseph Gawler's Son's chapel, 1754 Pennsylvania avenue northwest, on Monday, May 2, at 2 p. m. Interment private.

DUGAN—On Sunday, May 1, 1932, at Providence Hospital, JOHN J., beloved son of John and Elizabeth Dugan. Remains resting at his late residence, 10 Baltimore street, Hyattsville, Md. Notice of funeral later.

GREEN—On Sunday, May 1, 1932, NAPOLEON C., beloved husband of the late Dora Green and father of Mrs. Viola Goode. Notice of funeral later.

GRIFFITH—On Sunday, May 1, 1932, MARGARET, beloved wife of Edward Griffith, of 345 Eleventh street southeast. Remains resting at the W. W. Chambers Co. Southeast branch funeral chapel, 517 Eleventh street southeast. Notice of funeral later.

HENRY—On Sunday, May 1, 1932, at the Baptist Home, 3248 N street northwest, LUCY HENRY. Remains resting at the S. H. Hines Co. funeral home, 2901 Fourteenth street northwest. Notice of funeral later.

HOPWOOD—On Thursday, April 28, 1932, AGNES E., beloved daughter of Mrs. Agnes E. Hopwood, and the late Burton Hopwood, of 407 Eleventh street northwest. Funeral from the W. W. Chambers Co. funeral home, 1400 Chapin street northwest, on Monday, May 2, at 8:30 a. m., thence to St. Patrick's Church, Tenth and G streets northwest, where mass will be offered at 9 a. m., for the repose of her soul. Relatives and friends invited. Interment Mount Olivet Cemetery.

HUMMER—On Sunday, May 1, 1932, at the residence of his daughter, Mrs. H. A. Lepper, Tollhouse and Baltimore roads, Seven Oaks, Silver Spring, Md., LEVI MARK, beloved husband of the late Georgianna Hummer (nee Murphy). Funeral from his late residence on Tuesday, May 3, at 2 p. m. Interment Congressional Cemetery. Relatives and friends invited to attend.

McDANIEL—On Friday, April 29, 1932, at his residence, 3733 M street northwest, ARTHUR RAYMOND, beloved husband of Mary G. McDaniel, and father of Helen and Evelyn McDaniel. Funeral from 1927 Thirty-third street northwest, on Monday, May 2, at 2 p. m. Relatives and friends invited. Interment Congressional Cemetery. Services by Chambers.

McDONALD—On Friday, April 29, 1932, at Garfield Hospital, CHARLES E. McDONALD, jr., beloved son of Charles E. and Martha C. McDonald, aged sixteen years. Funeral from his late residence, 3002 Twelfth street northeast, on Tuesday, May 3, at 8:30 a. m.; thence to St. Anthony's Church, Brookland, D. C., where mass will be offered at 9 a. m. for repose of his soul. Relatives and friends are invited. Interment at Rock Creek Cemetery. Services by W. W. Chambers.

McKEEVER—Suddenly, on Saturday, April 30, 1932, WILLIAM R., beloved son of the late James J. and Margaret P. McKeever. Funeral from his late residence, 906 Aspen street northwest, on Tuesday, May 3, at 8:30 a. m. Requiem mass at the Church of the Nativity at 9 a. m. Relatives and friends invited to attend. Interment Mount Olivet Cemetery.

MYERS—On Friday, April 29, 1932, at Georgetown University Hospital, MAY LOUISE, beloved wife of Benjamin F. Myers and mother of Eleanor Myers. Remains resting at the Tabler funeral home, 928 M street northwest, where funeral services will be held on Monday, May 2, at 9:30 a. m., followed by requiem mass at the Shrine of the Sacred Heart, Sixteenth street and Park road northwest, at 10 a. m. Interment at Congressional Cemetery. Relatives and friends invited to attend.

NASH—On Friday, April 29, 1932, MARIE E., beloved wife of Bushrod Nash and mother of Mrs. Elizabeth Jenkins, Mrs. R. K. Bennett, and William H. Nash, of Leonardtown, Md. Funeral from her late residence, 528 Tenth street southeast, on Monday, May 2, at 8:30 a. m., thence to St. Peter's Church, Second and C streets northwest, where mass will be offered at 9 a. m. for the repose of her soul. Relatives and friends invited. Interment Mount Olivet Cemetery. Services by Chambers.

NEWTON—On Saturday, April 30, 1932, at his residence, 15 West Kirk street, Chevy Chase, Md., Dr. SILVANIUS B. NEWTON beloved husband of Jane McC. Sands Newton, and brother of William B. Newton. Notice of funeral later.

"BONE-DRY" INDIANA VOTE CALLED INDEX

Results of Ballot Tomorrow Expected to Show Trend on Prohibition.

Indianapolis, May 1 (U.P.).—Results of Tuesday's primary election in bone-dry Indiana may show the Nation which way the straws in the prohibition winds are blowing.

On the outcome of the balloting may depend whether the State's party conventions will insert liberal planks in State platforms and whether delegates to the national conventions will favor or frown upon the suggestion that prohibition be stressed as a national issue.

On the outcome of the voting depend also four other important matters in State politics—the make-up of the new congressional delegation, membership in the 1933 Legislature, organization of Indiana factions in both Republican and Democratic parties and nomination of candidates for United States senator, governor and other State offices.

The two major parties in State conventions to be held later will choose delegates to the national conventions and nominees for State offices. The delegates to the State conventions are to be elected by precinct committeemen named in the primary.

Wet and dry campaigns have been waged by candidates in nearly every section of the State. Only 37 of the 93 candidates seeking congressional nominations were supported by the Antisaloon League. For the first time since enactment of the eighteenth amendment, the Antisaloon League was without a candidate in the Eighth District. The league refused to indorse John W. Boehne, jr., Democrat, Evansville; John Survant, Republican, Velpen, and French Clements, Republican, Evansville.

Zest is added to the campaigns by factional division of the Indiana Democrats. R. Earl Peters, Fort Wayne, State chairman, heads one wing, and Frank Mayr, jr., South Bend, secretary of state, heads the other. Mayr is seeking to wrest control of the party from Peters.

Rhode Island Has Convention Today

Democrats Are Expected to Pick Delegates Nominally Favoring Smith.

Providence, R. I., May 1 (A.P.).—Rhode Island Democrats will gather here tomorrow in State convention to elect delegates to the national convention and to elect the two Rhode Island members of the Democratic national committee.

Col. Patrick P. Quinn, national committeeman, has announced he will not run for reelection. This makes practically certain the election of Peter G. Gerry, former United States senator, or a candidate of his choice.

Mrs. Jane A. Newton, national committeewoman, has declared herself a candidate. State Senator Isabelle A. O'Neill is expected to oppose Mrs. Newton, although the former has not announced her candidacy. A contest between these two may develop at the convention.

Mr. Gerry and J. Howard McGrath, chairman of the Democratic State committee, are on record as supporting presidential candidacy of Alfred E. Smith and it is expected the delegates elected tomorrow will be nominally "Smith votes."

DIED

O'DWYER—On Saturday, April 30, 1932, at his residence, 1119 Owens place northeast, WILLIAM G., beloved husband of Anne C. O'Dwyer, and son of Mary E. and the late William G. O'Dwyer, aged thirty-eight years. Funeral from the above residence, on Tuesday, May 3, at 9 a. m., thence to the Immaculate Conception Church, where mass will be said at 9:30 a. m. Relatives and friends invited. Interment Arlington National Cemetery.

PAYNE—On Saturday, April 30, 1932, ROBERT T., beloved husband of Ruth Payne and father of Elisha Payne. Remains resting at the W. W. Chambers Co. funeral home, 1400 Chapin street northwest, until 1 p. m. Monday, May 2. Interment at Clifton, Va.

SNIFFIN—On Sunday, May 1, 1932, at 12:45 p. m., at Emergency Hospital, ELSIE MAY SNIFFIN (nee Dulin), wife of J. Dixon Sniffin. Services at the S. H. Hines Co. funeral home, 2901 Fourteenth street northwest, on Wednesday, May 4, at 2:30 p. m. Relatives and friends invited. Interment (private) at Congressional Cemetery.

SOELTER—On Sunday, May 1, 1932 at Georgetown University Hospital, PAUL L., beloved husband of Ida L. Soelter. Remains resting at the W. W. Chambers Co. funeral home, 1400 Chapin street northwest. Interment at Cincinnati, Ohio.

SPRINGSTON—On Saturday, April 30, 1932, at his residence, 601 Wilson Lane, Bethesda, Md., JOHN EARNEST, infant son of George B. and Elizabeth Springston.

SURGUY—On Saturday, April 30, 1932, at her residence, apartment 305, The Iroquois, 1410 M street northwest, HESTER JONES, beloved wife of Harry C. Surguy and mother of Mrs. Blair M. Bennett. Remains resting at the chapel of J. William Lee Sons, 332 Pennsylvania avenue northwest. Mass at St. Patrick's Church, Tenth and G streets northwest, on Tuesday, May 3, at 9 a. m. Relatives and friends invited to attend. Interments Rock Creek Cemetery.

WOLF—On Friday, April 29, 1932, at Episcopal Eye, Ear and Throat Hospital, VINNIE L., beloved wife of Sam Wolf. Funeral services at Piney Church, Md., on Monday, May 2, at 11 a. m. Interment at Piney Church Cemetery, Md. Services by W. W. Chambers Co.

TWO GOVERNORS END FLIGHT FOR RECORD

Rolph and Balzar Like Two Boys After Unusual Hop Across Continent.

Los Angeles, May 1 (A.P.).—The West's flying governors, James Rolph, jr., of California and Fred Balzar of Nevada were like two boys after a particularly exciting lark as they took off for Sacramento today after a transcontinental hop.

They didn't break a time record when they flew from the National Capital to Los Angeles in 23 hours of elapsed time yesterday, and today they joined their pilot, Roscoe Turner, in denying that they even tried.

But they did something no single governor or brace of governors has ever done before, and theirs was an air of grinning pride.

There was drama sufficient to delight any boyish spirit at the United Airport at Burbank around midnight last night. A large throng frowned uneasily into a silent sky as the scheduled time for the arrival of the governors' plane arrived and passed.

Searchlights sent pillars of brilliance into the dark. Radio men and photographers fidgeted with their instruments.

At 12:15 the East throbbed with an airplane's motors. A moment later the riding lights gleamed far above. At 12:20 the ship taxied up the runway, and the governors were shaking hands with Pilot Turner as the latter started for a microphone to announce they had made the final leg from Winslow, Ariz., in less than three hours, and that for the first time in history governors were able to eat breakfast in Washington and dinner on the West Coast.

A late dinner, Turner admitted, but still the first dinner after the breakfast. Any thought of trying for a record, he said, was sacrificed to the necessity of safety in view of the importance of his passengers.

The trip was attended by excitement all along the way, but the governors said today that even the weariness of midnight had vanished after eight hours of sleep.

Bad weather forced them down three hours at Cincinnati. Outside Springfield, Mo., a bird flew through the fabric of the left wing. After Amarillo, Tex., strong headwinds were encountered, and when the ship refueled at Winslow the fliers knew that they must buck more opposing breeze into Los Angeles.

HOOVER AND FRANCE CLASH IN FREE STATE

Continued from Page 1.

vention primary today in Maryland. He and Joseph I. France, former Maryland senator, who disputes Mr. Hoover's right to a batch of delegates in Illinois, North Dakota, Nebraska and Pennsylvania, will fight it out for Maryland's preference vote.

The Maryland primary will select delegates only to State conventions to be held later. The State meetings will name 19 Republican and 16 Democratic national delegates. Gov. Albert C. Ritchie has been promised the Democratic delegates.

With the President unopposed for his State's 47 delegates in tomorrow's voting, the three-way Democratic contest on the Pacific Coast will be watched with three possibilities in view:

A Roosevelt victory will be hailed as starting up again his parade toward the nomination, which Smith halted by capturing Massachusetts, delegation of 36 and an undetermined number in Pennsylvania.

Should Smith win, the "chock" he said he placed under the Roosevelt "bandwagon" last week will practically double in size.

A Garner victory will immediately take him out of the favorite son class and make him a contender for the nomination on about a par with Smith as far as delegates are concerned.

With Smith's forces well on the way to corral Connecticut's 16 delegates May 16, based on his large majorities in town and district caucuses, the 1928 standard bearer stands a good chance of winning ten more delegates today in the Rhode Island convention.

Offsetting this, however, will be Roosevelt's capture of ten tomorrow in South Dakota, where he is unopposed in the primary.

The New York Governor also stands to win at least 20 in the Democratic primary tomorrow in Alabama, and possibly all 24. An anti-Smith, uninstructed slate of eight delegates at large, with half a vote each, will contest with a Roosevelt pledged slate there.

Chicago Labor Applauds Long's Resigning Posts

Chicago, May 1 (A.P.).—The Chicago Federation of Labor today expressed approval of the action of Senator Huey P. Long, of Louisiana, in resigning last week from all Senate committees of which he was a member.

A resolution adopted by the federation also expressed resentment because "Senator Long's amendment proposing limitation of predatory wealth in the tax bill before Congress was ridiculed and denounced by other congressmen."

Third of State Conventions Seek Dry Repeal or Vote

(Associated Press.)

Nearly one-third, or 12, of the 37 Republican and Democratic State conventions which have named presidential nominating delegates have come out for repeal or resubmission of the prohibition amendment in various ways.

Two-thirds of the twelve conventions favoring a change or an opportunity to vote on the question are Democratic, with only 14 conventions held to date. The other four are Republican, with 23 conventions held so far.

Four Democratic meetings ignored the question, while two voted dry. Thirteen Republican conventions made no mention of prohibition in their platforms. Six were dry.

The eight Democratic conventions taking antiprohibition or referendum stands are New York, Iowa, Maine, Minnesota, Washington, Michigan, Illinois and North Dakota.

Republican — Missouri, Michigan and Minnesota, with Connecticut expecting to favor repeal, although no instructions were given. Wisconsin Progressives, in a separate convention, voted wet.

Democratic conventions taking no action—Oklahoma, Louisiana, Arkansas and Kentucky.

Republican—Florida, Georgia, Iowa, Kansas, Louisiana, New York, Virginia, New Mexico, Oklahoma, Kentucky, Nevada, Arizona and Mississippi (black and tan convention).

Democratic dry conventions (either favoring enforcement or voting down wet proposals)—Georgia, Missouri.

Republican dry—Maine, North Carolina, Colorado, Delaware, Arkansas, South Carolina.

WILL LECTURE

FRANK BRANCH RILEY,

known as "America's foremost evangelist of beauty," who will present his seventeenth annual travel revue tonight before members of Congress and their friends in the caucus room of the House Office Building. His subject will be the beauties of the Northwest. The revue will also be presented this week before the Army and Navy Club, the Oregon Society, the Congressional Club, the American Legion and the National Women's Country Club.

MRS. THALIA MASSIE WILL TESTIFY AGAIN

To Take Stand at Retrial of Four Hawaiians; Date to Be Set Today.

Continued from Page 1.

spent part of the time in jail for safekeeping and, since Friday's verdict, have remained out of sight in their homes under police protection.

A conference will be held tomorrow between representatives of the Attorney General's office and the public prosecutor to fix a date for the beginning of the new trial. Deputy Attorney General Harold Kay said it might start within a fortnight.

The conference also was expected to determine whether Kelley, who obtained Friday's convictions by his vigorous prosecution, would conduct the territory's case in the assault retrial. Kelley declined today to say whether he would handle the retrial.

Navy officials held that Kelly's conduct in the murder case, should remove him from the prosecution of the four Hawaiians.

Kay said new evidence has been found since the jury failed to agree. He said the territory has an "infinitely stronger" case than during the former trial.

Sentiment concerning the assault trial, as well as the murder hearing is widely varied. It ranges from the feeling of those who, with an eye on official Washington, urge a conviction to offset mainland criticism of the Fortesque verdict, to those who express the belief a conviction would reflect on the justice of a verdict of guilty in the murder trial.

Meanwhile, the defendants, though shocked, are bearing up under it wonderfully well, Bell said. "We all were tremendously surprised. We didn't see how there could be a conviction."

Bell and his sister, Mrs. Helen Ripley, represented the defendants at a conference of attorneys after the verdict Friday. A long meeting was held at Pearl Harbor, attended by Clarence Darrow, chief of defense counsel, and Charles S. Leisure, his associate, principally, it was said to reassure the defendants.

Montgomery Winn, assistant defense counsel, said today there was little to do now except wait until sentence is pronounced Friday, after which a motion for a new trial will be filed. Winn said the motion for a new trial will not be argued Friday, but at a later date to be fixed by Judge Charles S. Davis, who heard the case.

Darrow, who appeared almost numbed by the shock of the verdict, seemed in better spirits today and planned a motor car ride with friends.

Honolulu spent a quiet Saturday night, and the lack of activity was accentuated by a heavy rain which fell nearly all night. Patrol cars maintained steady beats without incident. Several undercover reprisals were under way today as a result of the murder trial. Among them was a boycott by a group of women of businesses employing men who served on the jury. It was learned, too, that many service people said they would buy hereafter exclusively from the Army and Navy commissaries.

Commissary sales have risen quickly since the trial.

The trial of Joseph Young, 22-year-old Korean, charged with assaulting a 17-year-old Chinese girl early in March, will begin here tomorrow in Judge Albert M. Christy's court.

During and since the Kahahawai murder trial Kelley said he had received a number of threats, none of which he regarded seriously. Police, however, were maintaining a night guard at his home.

RADICALS IN FRANCE SHOW SLIGHT GAINS

Tardieu and Other Leaders of Parties Reelected in Heavy Voting.

Continued from Page 1.

unsuccessfully to form a cabinet as premier in 1929.

Henry Franklin-Bouillon, former chairman of the chamber's foreign affairs committee, who consistently opposed the policies of the late Aristide Briand.

Count Charles de Lasteyrie, former finance minister and descendant of a minister of Louis XVI who lent some money to Benjamin Franklin.

Camille Chautemps, who was premier four days—from February 21 to 25, 1930.

Former Premier Joseph Caillaux, however, failed to capture the seat from Nantes, long held by the late Aristide Briand. He left the Senate to enter the contest and is now without a place in the political arena.

The vote yesterday was unusually heavy. Newspapers forecast a total vote of 9,000,000 ballots, or about 82 per cent of the qualified electorate, as compared with the 70 per cent to 75 per cent vote ordinarily cast in past elections.

Despite the fact that it was May Day, traditional holiday of the workers in Europe, when radical groups seek to make a display of labor's solidarity with occasional disorders, there were only minor disturbances in isolated spots.

2 Hurt and 33 Arrested.

Two men were seriously injured and 33 arrested. One was hurt in a fight between Communists and young patriots at the Town Hall of Ivry, Communist suburb of Paris. Thirteen were arrested there, including a municipal councilor. A political henchman was shot in the stomach while posting bills at Courbevoie.

Foreign relations played a part in the campaign, but there was no great divergence between the mapority and opposition positions.

The government has stood upon its record in reparations and disarmament. The opposition Radical Socialist party, more liberal than radical or socialist in the American meaning, criticized the government's activities in these fields. It took no strongly outlined position against the intangibility of the reparations payments from Germany and the "security" policy of France in disarmament.

The Socialists, also in the opposition, have been much more critical of the government on foreign policy, particularly championing disarmament and counseling closer relations with Germany.

The election campaign centered largely on domestic matters, such as unemployment relief, public finances, electoral reform and even votes for women. Premier Tardieu has predicted that women suffrage will come into existence during the coming legislative term. The chamber voted for it in the past session, but the Senate, as in the past, spiked the project.

The parties are divided as to their political tendencies as follows:

Right — Republican Democratic Union, Independents, Popular Democrats.

Center—Left Radicals, Left Republicans, Social Democrats, Left Social and Radical.

Left—Radical Socialists, Socialists, Republican Socialists, National Socialists.

Extreme left—Communists.

Actual votes in the chamber have varied greatly, depending on the different issues involved, as group discipline in France is not very tight, but on an average the government has been able to count upon a fairly safe majority of 40.

$200,000 Blasts Injure 2 in Ohio

Bombs Hinted as Cause of Mystery Explosions; Fire Follows.

Youngstown, Ohio, May 1 (A.P.).—Two firemen were injured and damage estimated to exceed $200,000 was caused by a fire that followed two mysterious explosions in the business section of Struthers, a suburb, early today.

The first blast had its origin in a wholesale and retail grocery house, owned by D. Toriello & Sons. Fire, following immediately in the wake of the explosion, forced Mr. and Mrs. Thomas Reynolds to flee from their adjoining apartment in their night clothing. Fireman Karl Kurtz was seriously injured when a second blast hurled burning timbers from the structure. Fireman Claire Penfield was overcome by smoke.

An investigation was launched on suspicion that the blasts were the result of bombs. Almost half the Struthers business section was destroyed.

Bishop McDowell Opens Conference

Calls for Renaissance of Methodist Ideals and Doctrines.

Atlantic City, N. J., May 1 (A.P.).—Bishop William F. McDowell, of Washington, D. C., preaching the opening sermon of the general conference of the Methodist Episcopal Church, today called for a renaissance of Methodist ideals and doctrines.

Retiring as senior bishop of the church after 50 years of service—28 years as a bishop—the speaker delivered his message to 850 clerical and lay delegates from many parts of the world, assembled for the beginning of the conference tomorrow.

"The church once held a supreme position in the world," he said, "but the church today is not occupying its supreme position in the modern world as it ought. We were once a church of redemption. Let us go back to that position and emphasize that doctrine."

FIRE RECORD.

12:18 a. m.—3224 Eleventh street northwest; automobile.
9:54 a. m.—1421 Florida avenue northwest; automobile.
9:03 p. m.—313 Massachusetts avenue northwest; automobile.
11:15 p. m.—F (W) and F streets northwest; short circuit.

JULIUS GARFINCKEL & CO.
F STREET AT FOURTEENTH

OUR GREAT MAY SALE OF
UNDERWEAR . . . NEGLIGEES . . .
HOSTESS GOWNS . . . PAJAMAS . . .
LOUNGING WEAR . . . CORSETS AND BRASSIERES
AT VERY SPECIAL PRICES

Values that will amaze you . . . Savings that make you realize how important it is to buy quantities of these lovely garments . . . Come in today without fail for the greatest values we've ever known. Fifth Floor.

HUNT CLUB
The New Sterling by Gorham

Teaspoons $7.50 half dozen

A complete service for eight, 76 pieces, in this sophisticated 1932 sterling costs but $192.33—service for twelve, 112 pieces, only $280.00. Hollowware to match is also moderately priced.

B. Harris & Co.
F Street at 11th
JEWELERS SINCE 1875

PRINTING
RUSH SERVICE
W. F. ROBERTS COMPANY
Telephone NA. 4894

OPEN A CHARGE ACCOUNT
SPRING SUITS $19.50
Easy Terms—No Extra Charge
EISEMAN'S, 7th & F

CANADIAN NATIONAL RAILWAYS
announce the removal of their passenger ticket office to
Room 220, Shoreham Building,
15th and H Sts. N.W.
on Saturday, April 30th, 1932
Telephone National 2333-4
Geo. L. Bryson, District Passenger Agent

Maintain A Checking Account

here to pay your personal, household and other obligations.

Handle all current funds in this business-like way which provides a record and receipt of payments in one operation.

Interest paid on Checking and Savings Accounts

GEORGE WASHINGTON Bicentennial 1732 1932

UNION TRUST COMPANY
OF THE DISTRICT OF COLUMBIA
ORD PRESTON, President
SOUTHWEST CORNER FIFTEENTH AND H STREETS — NORTHWEST

DRAPERIES LIFETIME FURNITURE BEDDING

Cleaning Will Be Easier With a New Super-Suction Cleaner

Every-day cleaning and heavy Spring house cleaning works no hardship for the home with a new, efficient Westinghouse Super-Suction Vacuum Cleaner.

The WESTINGHOUSE $37.50

The Westinghouse has a mighty suction that reaches deep into rugs and carpets, lifting out all dust and dirt. The Westinghouse is so light, too—so easy to handle.

Hand Vacuum Cleaners, $14.75

MAYER & CO.
Seventh Street Bet. D and E

LEONARD ELECTRIC REFRIGERATORS

SOCIETY

Secretary Hurley Returns to Washington After Cleveland and New York Visit; Ambassador Grew to Be Feted

THE SECRETARY OF WAR, Mr. Patrick J. Hurley, has returned to Washington after a visit of some days spent in Cleveland and New York.

Senator and Mrs. Hiram Bingham will entertain at dinner Wednesday, May 11, in honor of the newly appointed Ambassador to Japan and Mrs. Joseph C. Grew, who will leave shortly for Mr. Grew's new post.

Mrs. Bingham made a trip by airplane a week ago to Boston to visit her son, who is in school nearby.

Representative Patrick J. Carley, of New York, will be joined in his apartment at Wardman Park Hotel by Mrs. Carley, who will arrive in Washington on Wednesday accompanied by their young daughter, to remain for some time.

Mrs. John Boylan, of New York, wife of Representative Boylan, is temporarily residing at the Willard. Mrs. Boylan came to Washington to be near Representative Boylan, who is recovering from a serious illness.

Miss Lucy Billings Cathcart, daughter of Mr. and Mrs. William Richard Cathcart, of Leonia, N. J., formerly of Columbia and Charleston, S. C., was married Saturday to Mr. Jonathan Worth Daniels, of 415 Central Park West, New York, son of former Secretary of the Navy Josephus Daniels and Mrs. Daniels, of Raleigh, N. C. The wedding took place in the chantry of St. Thomas Church, the rector, the Rev. Dr. Roelif H. Brooks, officiating. A reception for the families was held at the residence of the bride's mother and sister-in-law, Mr. and Mrs. Noble Aydelotte Cathcart, 345 East Fifty-seventh street.

Mr. Cathcart gave his daughter in marriage. She wore a jacket frock of beige pink crepe Elizabeth with an overblouse of lace in the same shade and a corsage of pink orchids at the waistline. Her small beige pink straw hat was adorned at the side by a pale pink chrysanthemum plume. She carried a prayerbook which had been used by her grandmother at her wedding.

The bride's only attendant was a flower girl, Elizabeth Bridgers Daniels, daughter of the bridegroom. She wore a Kate Greenaway frock of pale blue organdie with a bonnet to match. She carried an old-fashioned nosegay of pink roses and forget-me-nots.

Mr. Noble A. Cathcart was best man. Ushers were Messrs. Josephus Daniels, jr., Frank A. Daniels and Dr. Worth Bagley Daniels, brothers of the bridegroom, and Mr. Richard Trowbridge Cathcart, another brother of the bride.

Following a trip Mr. and Mrs. Daniels will reside in Raleigh, N. C., after June 1.

The bride was graduated from the Dwight School at Englewood, N. J., and attended Smith College.

Mr. Daniels has been one of the editors of the magazine Fortune and served his journalistic apprenticeship in Washington and North Carolina. He is the author of a novel and of several short stories and in 1930 and 1931 he studied abroad on a Guggenheim fellowship. He attended the University of North Carolina and the Columbia University Law School.

His father is editor and publisher of the Raleigh News and Observer. His first wife, who was Miss Elizabeth Bridgers, of Raleigh, died in 1929.

Mrs. Walter Tuckerman, who has been in New York for a few days, returned to Washington Saturday evening.

Miss Ruth Tuckerman, who was recently hurt while riding horseback, is still in the hospital, but greatly improved, and is expected to return to her home in Edgemoor within the next few days.

Capital Republican Club Holds Open House Tea.

Another of the teas which have been so successful in attracting interesting guests to the Sunday afternoon open house parties given by the National Capital Republican Club was held in the parlors of the club yesterday afternoon.

Mrs. Arthur R. Robinson, wife of the junior senator from Indiana, and Mrs. Robert Drakely Rood, national committeewoman from Oklahoma, now a guest in Washington, presided at the tea tables and had as their assistants Mrs. Douglas Hatch, Mrs. Frederick Ballard, Miss Marjorie Daniells, Miss Helen Love, Miss Florence Hooper, Miss Neva Butler, Miss Ethel Wheaton, Miss Myrtle Patterson, Miss Gertrude Louis and Miss Gertrude Rawlins.

No invitations are sent out for these informal teas, as it is the hope of the directing heads of the various Republican groups that all Republicans in Washington come in for a cup of tea anad a chat with other guests.

The clubhouse, located at Sixteenth street and Scott Circle, is the former Japanese Embassy, and has undergone many changes which have transformed it into a most spacious and delightful setting for the many social affairs constantly in progress there.

The open house tea yesterday was in the nature of all-States affair, but shortly it is planned to have State days, at which time residents of the States will be featured guests and those high in governmental position from the specially designated State in whose honor and name the tea is given will be guests of honor.

Officers and directors of the club assisted in receiving the guests from 4 to 6:30 o'clock.

A garden party at Estabrook, the residence of Col. and Mrs. Arthur O'Brien, will be held on the afternoon of May 18 for the benefit of the Children's Country Home. Swimming, tennis and outdoor games will be featured. Mrs. John R. Williams is general chairman. Others in charge of the various features are Mrs. Stanley M. Rinehart, Mrs. Louis Titus, Mrs. George Barnett, Mrs. Marshall Langhorne, Mrs. William V. Pratt, Mrs. Hamilton McCormick-Goodhart, Mme. Simopoulos, wife of the Greek Minister; Mrs. Pendleton Mayo, Mrs. Alexander B. Hagner, Mr. Blaise de Sibour, Col. Harry N. Cootes, Mr. John Arthur Hinckley, Mrs. James Mitchell, Mrs. Orme Wilson, Mrs. John Caswell, Mrs. Montgomery Blair and Mrs. William Flather.

Mr. and Mrs. A. W. Harrison have taken an apartment at the Broadmoor.

Plans for a charity ball which have been in the making for several months are now reaching completion. It's the District Charity Ball to be held in the Mayflower Hotel on May 14, and it will be an event of national importance with every State in the Union represented, members of Congress, Cabinet and Diplomatic Corps, and with artists from stage and radio participating.

Preceding the grand ball will be a floor show consisting of the musical comedy called "A Revue in Time," which will be staged under the direction of Mr. Phil Hayden. The revue will open with a musicale ensemble with such famous artists as Mr. Lee O'Neill, Miss Norma Hotfield, Ruth Wilson, Elaine Brown, Margaret and Elizabeth Ryan, Estelle Norton, Cody O'Neill and Helen McHale. A modernistic number which caused quite a sensation at the Wardman Park Theater recently will be reproduced. The famous Miss Betty Washington will render an Indian acrobatic dance. The Theaters of Washington, which are also contributing talent, will announce their part in the program later.

Reservations for boxes may be obtained by calling National 0410 or Potomac 4614. Tickets are on sale at the Willard and Mayflower Hotels.

Additional patrons and patronesses announced are the Assistant Secretary of War and Mrs. Frederick H. Payne, the Undersecretary of State and Mrs. William R. Castle, the Assistant Secretary of State and Mrs. James Grafton Rogers, the Minister of Albania, Mr. Konitza; the Minister of the Irish Free State and Mrs. Michael MacWhite, the Ambassador of Japan and Mme. Debuchi, the Ambassador of Italy and Donna Antonietta de Martino, the Delaware State Society, the Maine State Society, the Rhode Island State Society, and many other local organizations.

Mrs. Hersey G. Locke, of Syracuse, and Ocala, Fla., announces the engagement of her daughter, Miss Dorothy Locke, to Mr. Richard Ambler Liggett.

Miss Locke's father was the late Dr. Hersey G. Locke, of Syracuse. After graduating from the National Cathedral School, she continued her studies in France.

Mr. Liggett is the son of Mr. and Mrs. Richard H. Liggett, of Washington and Litchfield, Conn. He is a graduate of Yale and the Harvard School of Business Administration. Since his graduation he has been engaged in the banking business in New York and Tampa, Fla.

Society Horse Show To Attract Notables.

Ringside seats for the Society Horse Show to be staged next Saturday at the Preece Riding Club, on Massachusetts avenue, are at a premium. Smart society always turns out for this event which ushers in the horse show season in the Capital, and already there has been a demand for boxes.

The Minister of Hungary and Countess Szechenyi, both of whom are expert riders, have taken a box and will entertain guests. The new senator from New Jersey and Mrs. Warren Barbour, whose young son is riding in the morning show, are among the boxholders. Others include Senator and Mrs. James J. Davis, whose daughter Jane will ride; Representative and Mrs. Richard Aldrich, Representative and Mrs. Robert Low Bacon, Mr. and Mrs. John Caswell, jr., the Misses Hollerith, Capt. C. R. P. Rodgers, Mrs. Gibson Fahnestock, Mr. and Mrs. George Hewitt Myers, whose daughters Persis and Louise are among the entrants in various of the classes; Mr. Sherman Flint and Mr. and Mrs. Irwin B. Laughlin, who recently returned to this country from Spain where Mr. Laughlin is U. S. Ambassador. Their young son Alexander will ride in the morning show in various classes.

Mrs. James F. Curtis and other members of the committee, who sponsored the first show five years ago, will be on hand for the events and many pleasant luncheon parties are being planned for the intermission between morning and afternoon classes.

Miss Mildred Elliott Corby, of New York, formerly of Washington, daughter of Mr. Robert L. Corby, of New York, and Mrs. Elliott Corby, of San Diego, Calif., and Mr. Frank Maloy, son of Mr. and Mrs. Joseph Maloy, of Staten Island, were married Saturday at 11 a. m. in the Church of St. Ignatius Loyola, Eighty-fourth street and Park avenue, New York.

The maid of honor was Miss Esther Leslie and the matron of honor was Mrs. Corby Thompson. Mr. Charles F. McIsaac was best man and ushers were Messrs. Edward McCormick, Furlong Thomas Smith, Daniel K. Shanley, H. Murray MacElhinney and Morgan O'Connor.

The bride wore a white satin gown, a veil of tulle adorned with family lace and fastened with orange blossoms. Her attendants wore gowns of figured chiffon in hydrangea blue and matching hats of blue straw.

A small breakfast at the home of the bride's father followed the ceremony.

After a motor trip in the South the couple will reside in New York.

The following attended the concert by the Ukranian Chorus and Ballet last evening at the Washington Auditorium: The French Ambassador and Mme. Claudel, the German Ambassador and Frau von Prittwitz, the Counselor of the Spanish Embassy, Senor Don Luis M. de Yrujo and Senora de Yrujo, Senor Don Miguel Echegaray and Senora Echegaray and Mr. Bronius Kasimir Balutis, of the Lithuanian Legation, who entertained members of the Ukranian delegation last evening at the legation after the concert.

Others attending were Senator Royal S. Copeland, of New York; Dr. George C. Havenner, Mrs. Walter Bruce Howe, Miss Laura Harlan, Mrs. Adolph C. Miller, Mrs. Edwin B. Parker, Mrs. David Meade Lea, Mrs. Hennen Jennings and Mrs. J. A. C. Wright.

Mrs. E. A. Harriman entertained at tea informally yesterday afternoon.

Capt. John W. Llufrio, U. S. A., who is stationed at Fort Lawton in Seattle, Wash., arrived in Washington over the week-end, accompanied by Mrs. Llufrio, and they are staying at the Wardman Park Hotel while visiting in this city.

Mr. and Mrs. Carl Williams entertained at dinner at the Broadmoor last Thursday evening the members of the cotton advisory committee to the Federal Farm Board, those present being Messrs. B. B. Gossett, Charlotte, N. C.; H. A. Bailey, Boston, Mass.; U. B. Blalock, Raleigh, N. C.; Henry Safford, New Orleans, La.; A. E. Kobs, Oklahoma City, Okla.; F. M. Hayner, El Paso, Tex.

Students' Society Holds Colorful Spring Dance.

One of the most colorful affairs of the George Washington University social season was the spring dance of the International Students Society held Saturday at the Hotel Lafayette.

The patrons and patronesses of the dance included: The Ambassador of Italy, Nobile Giacomo de Martino; the Ambassador of Japan, Mr. Katsuji Debuchi; the Ambassador of Poland, Mr. Tytus Filipowicz; the Ambassador of Great Britain, the Hon. Sir Ronald Lindsay; the Ambassador of Mexico, Senor Dr. Don Jose Manuel Puig Casauranc; the Ambassador of Spain, Senor Don Juan Francisco de Cardenas; the Minister of Austria, Mr. Edgar L. G. Prochnik; the Minister of Bulgaria, Mr. Simeon Radeff; the Minister of Norway, Mr. Halvard H. Bache; the Minister of the Irish Free State, Mr. Michael MacWhite; the Minister of Jugoslavia, Dr. Leonide Pitamic; the Minister of Panama, Senor Dr. Horacio F. Alfaro; Mr. Antonio Gonzales Revilla, Miss Anna Margaret Bodony, Mr. Rene Bonnerjea, Mr. Morris Deutsch, Mr. Eduardo Alfaro, Mr. Ernesto Benedetti, Mr. Henri R. M. Van Hoof, Miss Frances Johnson, Mr. Pedro Orpi, Mr. Cayetano C. Nagac, Mr. Nolasco Icarangal and Mr. Fong S. Chen.

Mrs. Call Dickinson and her young son, Call, jr., who have been visiting Mr. Dickinson's parents and her own, Senator and Mrs. L. J. Dickinson, of Iowa, and Maj. Gen. and Mrs. Roderick Carmichael, for some weeks, will leave early this week for her home in Des Moines.

Mr. and Mrs. J. W. Beams, of the University of Virginia, are at the Hotel Powhatan for several days.

Miss Kathryn Brehn, of Sutton place, New York, accompanied by Mrs. Lewis R. Smith, came to Washington a day or two ago to spend some time, and they have engaged an apartment at the Wardman Park Hotel for the duration of their stay.

The fourth intermediate girls of Sidwells' Friends School will entertain at tea today at the home of Mr. and Mrs. Sidwell, from 4 to 6 o'clock. Miss Margaret Thornton and Miss Victoria Kuhn are students in charge of arrangements.

Mrs. Eugene Wesley Shaw is the chairman of a committee in the American University Women's Guild, which is sponsoring a recital at the home of Mrs. Diller Groff, 3900 Ingomar street, this evening. The program will be presented by Miss Mary Apple, a soloist, who will be accompanied by Mr. Christopher Tenley, and Mrs. Hilda Minder French, of the speech department of American University. The committee which is assisting Mrs. Shaw consists of Mrs. A. C. Fisher, Mrs. L. C. Clark, Mrs. Harry Underwood, Mrs. Virginia Davis, Mrs. William Springer and Mrs. Susie Curtis.

Mme. Patricia Bennett-Dimitriu, wife of the attache of the Roumanian Legation, will speak on Roumanian literature at a luncheon of the Baltimore Press Club at the Emerson Hotel, Baltimore, tomorrow.

A card party and dance for the benefit of the Immaculate Conception schools will take place tomorrow evening at 8 o'clock in the Arlington Hotel. The patrons and patronesses include the Rev. Francis J. Hurney, LL. D., the Rev. Stanislaus A. Czyz, the Rev. J. Kelly Reese, the Rev. Joseph V. Buckley, the Rev. Francis X. Cavanagh, the Misses Brick, Mrs. Jane Brown, Mrs. M. Brooks, Mr. George Burke, Mrs. James E. Colliflower, Mrs. John B. Connell, the Misses Cusick, Frank Geires' Sons Co., Miss Bernadine Happ, Dr. and Mrs. R. T Holden, Miss Marie Jones, Miss Mary Keefe, Mr. Ruppert Keefe, Maj. P. S. Madigan, Mrs. Kate McCoy, Miss Catherine Milovich, Mrs. M. T. Milovich, Mrs. A Neuland, Mr. William Nolan, Miss Mary O'Hanlon, Mr. Rodger O'Hanlon, Mr. Patrick Shugrue, Mrs. Patrick Shugrue, Mr. J. Warren Taltavull, Mrs. Henry Vincent and Mrs. Charles Williams

Ann Arlen's Orchestra will provide the music and there will be dancing from 9 to 12. The card games begin at 8 o'clock.

The committee in charge of arrangements is composed of Mrs. William McGillivary, Mrs. Agnes Fingles, Mrs. Edith Foerg, Miss Anna Hagan, Mrs. W. J. Cahill, Miss Alice Keefe, Miss Laura Norrris and Mrs. Charles Clark.

A luncheon to be given Thursday, May 12, at which Mrs. Herbert Hoover will be the guest of honor, will be the outstanding social function of the George Washington Bicentennial Music Week, sponsored by the National and District of Columbia Federation of Music Clubs. The luncheon, which will take place at the Mayflower Hotel, is being given by the District of Columbia Federation of Music Clubs honoring the members of the National Board of the Federated Music Clubs. Approximately 800 guests are expected.

Dr. Fred A. Moss, of George Washington University, the guest speaker, will talk on "Radio in Education." He will discuss one of the first reports made public on what is being accomplished in the series of lectures inaugurated by the National Advisory Council on Radio in Education. Mme. Olga Samaroff, Mrs. Ernest Hutcheson, Mr. Hans Kindler, Mr. Vladimir Rosing and others nationally known in music circles have accepted invitations to be present.

The program, which will also include selections by several National Federation of Music Clubs national young artist winners, will be broadcast over a national hook-up.

Other social events will be held during the week under the direction of Mrs. Gertrude Lyons, president of the District of Columbia Federation of Music Clubs.

Delphian Banquet Set May 10 at Shoreham.

Mrs. Eleanor Wilson, District representative of the National Delphian Society, will preside at the banquet given by the local Delphian chapters at the Shoreham Hotel on Tuesday evening, May 10. The Delphian Society is a national organization formed in the interest of higher education, social progress and personal improvement. At the present time there are only two States in the Union where one or more Delphian chapters are not found. The membership numbers more than 300,000.

There will be a reception at 7 o'clock, at which Mrs. Wilson will be assisted by the presidents of the five local chapters. They are Mrs. Ethel Law, who will be toastmistress at the dinner which immediately follows the reception; Mrs. Roy Clyde Miller, Mrs Esma Maybee Lachowicz, Mrs. W. Bur-

Mr. and Mrs. W. W. Tracy, of Williamstown, Mass., are at the Carlton for a few days.

rough Hays and Mrs. John K. Freiot. The dinner will be followed by an entertaining program under the chairmanship of Mrs. Evelyn Bright Buckley.

Mrs. Frank R. Whall, of Atlantic, Mass., is at the Dodge for an indefinite stay.

Owing to the fact that the National Society of Colonial Dames of America are holding their meeting in Washington, Wednesday, Thursday and Friday, their headquarters, Dumbarton House, 2715 Q street, will be closed to the public on those three days.

The Council of Jewish Women are having the last meeting of the season today at the Jewish Community Center for the election of officers.

Interesting Diplomatic Family

Harris & Ewing.

The Swedish Minister and Mme. Bostrom with their son-in-law and daughter, Mr. and Mrs. Wollmar Sixten, of New York, who are visiting them. Mrs. Sixten was formerly Miss Ellis Bostrom, one of the most popular debutantes of her season. She was married early last summer.

Watching Tennis Games

Post Staff Photo.

MRS. EFFINGHAM LAWRENCE TOWNSEND,

snapped at Chevy Chase Club Saturday while watching the tennis matches. Mrs. Townsend is secretary of the National Woman's Country Club and had much to do with making the early success of the club.

Antivivisection Lecture Scheduled for Tonight

The Vivisection Investigation League announces an antivivisection lecture by Charles Edward Russell tonight at 8 o'clock, Barker Hall, Y. W. C. A.

Preceding the lecture, music by Mrs. Helen Fowler, soprano soloist of St. Paul's English Lutheran Church, and Eugene L. Dahl, of the National Capital Choir, is scheduled. Dr. C. Ernest Smith, president of the International Conference for the Investigation of Vivisection, and rector of St. Thomas' Church, will preside.

Credit Men to Hear Guernsey.

John Guernsey, who is in charge of the retail distribution of the United States Bureau of Distribution of the Department of Commerce, will speak before the Retail Credit Men's Association at a meeting in the tea room of Woodward & Lothrop tomorrow at 12:30 p. m. His subject will be "The Place of the Credit Manager in the Process of Retail Distribution."

How to Be Beautiful

By ELSIE PIERCE

HERE'S a precious letter from a reader, which I value so much that I am passing it on to all of you for what it may be worth, and here's hoping it will be worth a great deal in terms of beauty.

Elsie Pierce.

"Dear Miss Pierce: Thank you for your Beauty Schedule. And I want to tell you what I did with it. I pasted it on a large, white cardboard and left a large space on the right side of it. Then I boxed off, at the top, all the days of the week. Under each day I mark either a check or the time that each operation has been performed; hair brushed, face patted, &c. This simple trick (tomfoolery, you may call it) has helped me more than you will ever know to be really beauty conscious, and already friends are remarking that they have noticed a wonderful improvement in me. I have you to thank. I keep this schedule behind my bathroom door and it serves as a daily reminder.

In fact, I have become so interested that the last time the weather was really inclement, raw and rainy, an engagement was called off. Ordinarily, I would have been at a loss what to do, but not on that day. No sir! Right through the whole beauty routine I went as intensely as you please. Didn't I feel better? Who said it was raining? There was a new sun in my sky and new beauty in my face, hands and hair."

* * * *

There are any number of ingenious tricks which you can devise that will make you more conscious of yourself and your loveliness, that will draw you to the little beauty tasks which you should perform in your own interests, daily, regularly, persistently. You know yourself better than anybody else does (or, at least, you should) and you know just what measures are necessary to make you want to be beautiful and want to do things for yourself that will enhance your personal loveliness.

As with everything else, the only way to achieve physical perfection is to "up and at it"—get started. Fifty per cent of all accomplishment can be credited to just beginning. And the will to be lovely, beatifully groomed, healthy, radiant, poised, charming (or substitute your own adjectives that indicate perfection) is the only thing to get you started.

But, I have deviated quite a bit from today's beauty lesson, which was suggested by a reader to whom I am grateful. When the weather is so bad that you are tempted to cancel all engagements, when you would rather go to a movie or stay indoors and read, or just while away the time, turn a rainy day into a day of beauty. You won't begrudge the time if it is well spent on yourself. I am grateful to the writer of the above letter and hope that all readers will feel free to write when they have such valuable suggestions to offer.

And for those interested readers who would like to follow out the suggestions of the charming subject of our story, my Beauty Schedule will be sent on receipt of a self-addressed, stamped envelope.

Elsie Pierce

Elsie Pierce, famous beauty lecturer, will answer any questions on beauty you wish to ask her. Address Miss Pierce, in care of The Washington Post, inclosing a stamped, self-addressed envelope.

(Copyright, 1932.)

Restful Bedding

THE finest of beds will give only the poorest of sleep if the mattress is uncomfortable. D. & M. Bedding fulfills strict specifications as to comfort, quality and satisfaction.

D & M Custom-built BOX SPRING. Fine selection of tickings $23.50

D & M Special INNER-SPRING MATTRESS. Choice of attractive tickings $21.50

These excellent values in either single or double size at above prices.

DULIN & MARTIN
Connecticut Ave. and L

A booklet of special interest to investors, entitled . . .
REQUIREMENTS FOR THE EFFICIENT MANAGEMENT OF SECURITIES
will be sent free upon request. Ask for booklet S-11.
Bernard P. Nimro & Co.
Hill Building National 9733

HAIL A DIAMOND

PHONE A DIAMOND
POTOMAC 6200

THE PARROT
Famous for its cooking. For luncheon we serve special combination assortments of delicious and well-balanced foods. A la Carte service also. LUNCHEON . . . TEA . . . DINNER.
"Speaks for Itself"
1643 Connecticut Ave.
Phone North 8918

REDUCED PRICES
WESTINGHOUSE
Electric
REFRIGERATOR
Automatic Control preserves food at correct temperature. Saves money as soon as you buy it. Delivered for only—
$10.00 CASH
24 Months to Pay
C. A. MUDDIMAN CO.
911 G St. Nat'l 0140-2622
Organized 1888
Open Saturday Until 3 P. M.

HERE IT IS

5¢ A LB. MINIMUM CHARGE 82c
New HOME-WAY
The Economical Unfinished Service

JUST what Washington has been waiting for—a timely unfinished service that helps to balance budgets in these days of reduced income. Try it yourself and realize the saving of time and money.

CERTIFIED

FIVE CERTIFIED FEATURES

1 BUNDLES INDIVIDUALLY WASHED:
In the washroom, every bundle is properly classified for color and fabric and washed individually in NET BAGS, the same as our finished services, with the purest materials, according to formulas approved by the Laundry Owners' National Association.

2 NECESSARY PIECES PROPERLY STARCHED:
All articles requiring starch are carefully starched by hand with the same high-grade starch used in the finished services, making ironing easier, producing a beautiful finish and imparting that necessary body to clothing to keep it looking fresh.

3 EACH PIECE SHAKEN OUT AND NEATLY FOLDED:
Each piece of flat work and wearing apparel is shaken out and neatly folded, classified according to color, with flat work and wearing apparel separated. Each piece when picked up comes up alone; no knots or tangles; no pieces spoiled by contact with fugitive colors.

4 SILKS, WOOLENS, BLANKETS AND CURTAINS:
You can safely include any article—even silks, woolens, curtains and blankets. Nothing is used in washing that will injure them. Silks will not change color and woolens will not shrink. Curtains will be starched, if desired. Blankets need only to be hung in the air for drying.

5 WRAPPED IN WAXED PAPER:
Your bundle is returned neatly wrapped in wax paper, making a practically air-tight package which prevents mildew and insures the safe delivery of your laundry free from odors, fresh and clean-smelling. Your bundle returned ready to iron, may be completed at your convenience.

Guarantee
Home Laundry unconditionally guarantees the quality of materials and workmanship in NEW HOME-WAY SERVICE. Each piece is properly laundered according to color and fabric with formulas approved by the Laundry Owners' National Association.

CALL ATLANTIC 2400
There's no place like HOME... HOME LAUNDRY
SEVEN SUPERIOR SERVICES

—Knowing only one business is the secret of our success.

Save the cost of new rugs by having them Cleansed and Stored by

Mr. Pyle . . .
NAtional 3257-3291-2036

Sanitary Carpet & Rug Cleaning Co.
106 Indiana Ave.
Members of the Rug Cleaners Institute of America.

Adam A. Weschler & Son, Auctioneers, 915 E St. N.W.
SALE BY CATALOGUE
—of—
High-Grade, Faithful Reproductions From Originals of Heppelwhite, Duncan Phyfe, Sheraton and Colonial
FURNITURE—MIRRORS
Fireplace Fittings, China, Glass, Etc.
also
A Number of Antique Pieces, Reconditioned and in Original State
BY AUCTION
At 1232 14th St. N.W.
TODAY AND TOMORROW
May 2nd May 3rd
Commencing 10:30 A. M. Each Day
Governor Winthrop Secretaries and Desks, John Hancock Block Front Desks, Heppelwhite Dining Suite, Odd Dining Pieces, Poster Beds, Fireside Wing Chairs; Duncan Phyfe, Sheraton and Colonial Sofas; Bookcases, Highboys; Nested, Drop-leaf, Library and Occasional Tables; Handsome Mirrors, Spinet Desks, Corner Cabinets, Andirons, Fire Sets, Fenders and Screens, Candlesticks, China, Glassware, Etc.
This stock-reducing Sale by order of the well-known firm of Segal Bros., specialists in the sale, repairing, refinishing and upholstering of fine furniture, whose business will continue as heretofore at 1232 14th St. N. W.
CATALOGUES UPON REQUEST.
TERMS: CASH. ADAM A. WESCHLER & SON, Auctioneers.

DRASTIC REDUCTION IN PRICES
(Not in Quality)
Stoneleigh Court Restaurant
Connecticut Ave. & L St.
(Entrance through main lobby on Connecticut Avenue)
Breakfast, 50 Cents
Luncheon, 65 Cents
Dinner, $1.00
Served Daily, Including Sunday, Beginning May 2, and During the Summer Months
Well Known Quality, Service and Surroundings
Special attention given to private parties.
FRANCIS MAY
(Over 19 years with Rauscher's)
Prop.
Telephone: Natl. 6678

"OH, MY POOR FEET"

EXTENSION TELEPHONES are a great cure for that tired feeling. Why walk to talk—when extensions bring the calls to you no matter where you are for just a few cents a day.

In Washington you can have an extension telephone in your home for as low as $2.50 a month

The Chesapeake and Potomac Telephone Company (Bell System)
Metropolitan 9900

Radio Dial Flashes

By ROBERT D. HEINL

ROADSIDE radio broadcasting serving as a safeguard to motorists, and offering possibilities as a substitute for traffic signs and advertising billboards, is one possible development of radio, according to Orestes H. Caldwell, formerly a member of the Federal Radio Commission. He ventured the suggestion that short-wave antennas placed at strategic intervals along busy highways could be utilized for traffic warnings, highway directions and even advertising.

"If automobile radio sets were tuned to a fixed short-wave, local antennas, installed along a roadway route, could be used to deliver appropriate messages to motor car drivers," said Mr. Caldwell.

"Upon approaching a dangerous curve, for example, the car would pass through a zone of radio vibrations carrying the warning 'slow down—bad curve ahead.' Later, the motor car driver entering the limits of a town would hear the radio voice repeat 'Speed limit 20 miles an hour—drive slowly and see our town; drive fast and see our jail.'

"Motorists by this radio system could be informed of the locations of gasoline stations and advertisers could utilize the roadway broadcasting system to inform automobile parties of good places to stop for chicken dinner."

Transmitters not much larger than an ordinary radio set would serve to energize the roadside antennas, whose range of action would be limited to 1,000 feet, Mr. Caldwell said.

THE Massed Band festival at Celina, Ohio, on May 6, will be directed by Lieut. Charles Benter, leader of the United States Navy Band. School bands in that part of the country will participate.

The first in a new series, with George Olsen and his music, Ethel Shutta, vocalist, and Jack Benny, stage and screen comedian, will be heard over the WJZ network at 8:30 o'clock tonight.

THE "free speech" question, as provided for both in the Constitution of the United States and the radio act of 1927, will be up for judicial determination by the District Court of Appeals for the first time when the now famous Shuler case is argued tomorrow. The case may finally go to the United States Supreme Court.

The Radio Commission sometime ago unanimously cancelled the license of the Rev. Shuler, pastor of Trinity Methodist Church, of Los Angeles, and put his station, KGEF, off the air.

Shuler will be represented in the Court of Appeals by Louis G. Caldwell, and the citizens opposed to Shuler's station by Thomas P. Littlepage.

Two prominent newspapermen—Arthur Krock, Washington correspondent of the New York Times, and Julian Mason, editor of the New York Evening Post—will be interrogated by Ruth Morgan, vice president of the National League of Women Voters during the broadcast of the program, "You and Your Government" tomorrow (WJZ network, 7 p. m.).

THE formal opening of the great choir and sanctuary of the Washington Cathedral for public worship will be broadcast Thursday morning, May 5, from 10 a. m. to 11 a. m., over a nation-wide network of the Columbia Broadcasting System. The broadcast will include a sermon by the Right Rev. James E. Freeman, with hymns by the National Cathedral Choir, directed by Edgar Priest, organist and choir master. President and Mrs. Hoover will attend the service.

Three programs, originating regularly in the studios of Station WNAC, Boston, will reach Washingtonians via Station WMAL, beginning at 3 o'clock tomorrow afternoon with the presentation of the "Boston Symphonette," an ensemble directed by Charles R. Hector. The second period, "The Boston Popular Revue," will be heard on Thursdays, 2:30 p. m., and the third, "The Boston Variety Hour," a full hour presentation, on Saturdays, at 2 p. m.

SENATOR David I. Walsh, of Massachusetts, a member of the Senate finance committee, will discuss "Our Tax Dilemma" from the studios of Station WRC, at 9 o'clock tonight in the National Radio Forum.

Political speakers listed for the Lucky Strike Dance Hour this week are Representative Arthur M. Free, Republican, of California (Tuesday night, 9 o'clock, WRC) and Representative John McDuffie, Democratic whip of the House (Thursday, 9 p. m., WRC).

Much air talk this week will center around Churchill Downs and Derby Day. Tonight's "Parade of the States," WRC, 8:30 o'clock, will be dedicated to Kentucky and a musical description of what transpires "At the Race Track" has been prepared by Erno Rapee.

For the third consecutive year Irvin S. Cobb and Grantland Rice will discuss the Derby (Wednesday, WRC, 9 p. m.).

JACK DENNY will make his first speaking appearance before the microphone when he is interviewed by Bob Taplinger on the "Meet the Artist" period tomorrow. • • • "Beau Balladeer" is radio's newest mystery barytone (WJZ, 9:15 tonight). • • • It is reported that certain eagle-eyed producers on the West Coast have cast their glances in the direction of young Lanny Ross, hoping he may be prevailed upon to sign a movie contract. • • • Helen Morgan will do several selections in the program scheduled for WRC at 8 o'clock on Wednesday. • • • A Lewis Carroll centenary program, during which 80-year-old Mrs. Alice Liddell Hargreaves, the original Alice in Wonderland, is to speak, will be broadcast over the WJZ hook-up on Wednesday afternoon at 3 o'clock.

Interpreting the Mode

By DARE

A very interesting spring traveling coat of large meshed beige tweed, with brown cloth belt and brown kid buttons. (Courtesy of the Maison Heim, Paris.)

NEW YORK, May 1.—Shorter skirts were due, not to say necessary! Shorter skirts, the January collections of the Haute Couture to the contrary, just had to come in for spring and summer wear—the April collections show real summer wear, you know.

Because while the tan and 11-inch length from the floor is quite all right for afternoon wear of the town type—it just isn't any too chic for daytime summer wear. One can indulge in organdies and chiffons that touch the ankles to the heart's content—but in the matter of length for the day time or sports summer dress, 13 inches from the floor is certainly the wise and chic length.

Go about midcalf is the very best length for summer hems. Never short enough to show the incurve of the knee, never. But midcalf, yes. As Mme. Yteb says, anything that approaches the "taggy" or "draggy" effect is positively ageing, and no woman looks well in long skirts except in the romantic evenings.

The Maison Worth says that afternoon and evening dresses can, of course, go to literally any lengths—but that the summer models, particularly those made in light weight wools, must be shorter, ending at mid-calf. This house adds, however, that skirt lengths must be modified according to individual lines and figure characteristics, and that even the wearer's walk will dictate minor changes in any established length.

Schiaparelli states positively that spring and summer skirts for daytime wear will be shorter. Her new summer tweeds are quite a sensation, and all mid-calf length.

And that is the latest on the long and the short of it, my deahs!

• • • •

Wouldn't you like to go gangplanking in this? The coat I had to sketch for you today, from the Maison Heim, of Paris? I had to sketch it because it was so simply delightful! And gangplanking reminds me somehow that I have been at Dawn Mirage quite a long while, for me • • • guess I'll get gangplank feet now and see what happens.

'N' the first thing I will send for is this traveling coat of beige—tweed, the nice little thing. The wide belt, the brown buttons, the silhouette, all appeal to me. What about you?

How to make a Play Suit, a Sun Suit for little tot, and Play Pyjamas for young sister, are in this week's leaflet. I just had so very many requests for something really practical for the kiddies for summer—something mother could easily make at home, and more easily wash and iron, that I designed these three as the most makeable and practical children's spring and summer play togs I could think of. Better send a stamped self-addressed envelope to the Dare Department of The Washington Post for the illustrated leaflet, and see if you don't agree with me.

• • • •

A slight, oh ever so slight tendency to get away from the slick, sleek, tightly fitting hipline of the present mode is whispered about. Some couturieres have offered frocks that are gathered the least bit at the waist. Of course, with all other models showing the closely fitted line, this silhouette looks a bit odd to the accustomed eye—but then, to funnier things than that have we become gradually accustomed!

• • • •

Lyolene has a most successful little blouse in her collection this spring—I thought you might like me to sketch it, so I did. 'Nif you ever guessed who made the oval around the blouse sketch! Well, anyhow besides, the blouse is silk crepe and trimmed with glass buttons, and too darling for words, words, Hemlette!

Au Revoir.

(Copyright, 1932.)

Culbertson on Bridge

By ELY CULBERTSON

302

THE HANDS BID AROUND THE WORLD.

THE world's most gigantic Bridge game has recently been completed, more than 30,000 players in 33 countries participating in the World Bridge Olympic, held under the direction of the National Bridge Association, a corporation not for profit, organized for the promotion of Bridge. Sixteen hands, prepared in advance by Mrs. Culbertson, Theodore A. Lightner and myself, Messrs. Waldemar von Zedtwitz, were played simultaneously throughout the world.

In view of the widespread interest in these hands, I have decided to analyze the questions of bidding and play which arose in their play in this series of articles.

Hand No. 1 presented in the bidding a choice as to the correct final declaration, the choice being between playing the hand at a game declaration in spades or at a game declaration in notrump. A study of the cards, of course, reveals that game can not be made against the best defense at notrump, and it requires delicate handling and the utilization of the entire trick-taking power of the North and South hands to fulfill the contract of four spades.

The principles of play exemplified are: First, the cutting of the line of communication between West, who has the Opening lead, and his partner in the East; second, the automatic elimination of one suit—diamonds—from both the Dummy and closed hands; third, the lead of an unnecessarily high card in a side suit, in order, later, to create an additional entry in the Dummy hand; fourth, the elimination of clubs from the West hand, and fifth, the creation of an end-play situation, in order to fulfill the contract.

Par on this hand for North and South was four spades, bid and made.

The hand and bidding were:

South—Dealer.
East-West vulnerable.

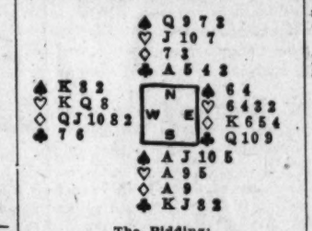

The Bidding:

(Figures after bids in table refer to numbered explanatory paragraphs.)

South	West	North	East
1♠(1)	Pass	2♠	Pass
3NT(2)	Pass	4♠(3)	Pass
Pass	Pass		

1—The Approach principle. When a hand contains a biddable suit, even a four-card minor, the suit and not the notrump should be preferred as an Opening bid.

2—With a partner strong enough to respond at all, South should insist upon playing the hand at a game contract. The bid of three notrump offers the Responding Hand a choice as to the proper game declaration.

3—North's hand would lose 1 trick in value if played at notrump. There is also the added danger of two weak unstopped suits.

In the play, West was directed to lead the diamond Queen, which is unquestionably the best lead on the hand. If East should attempt to obtain the lead by playing the King on this trick, then South must play the Ace, but if East plays a small diamond, then South, in order to fulfill his contract against the best defense, must refuse to win the first round of diamonds and take the second. The hand is then developed by leading the 8 of clubs from the closed hand and winning with the Ace in Dummy. The eight must be led in preference to the deuce, so that one of Dummy's small clubs will provide an additional entry, if needed, in the Dummy. The 9 of spades is next led from the Dummy, and when the finesse loses, West's best play is to return a trump, as the lead of any other suit might cost the defending players a trick.

South then draws the adverse trumps, taking the last round in Dummy, in order to finesse the clubs. When the club finesse wins, the Dummy hand is put in on the fourth club round by the lead of the deuce, in order to lead a heart from Dummy toward the closed hand. West, of course, wins this trick, but is helpless. His hand contains nothing but hearts and diamonds. To lead a diamond would permit South to discard a heart in one hand and ruff in the other; to lead a heart would give South the remaining heart tricks.

TODAY'S POINTER.

In determining whether a hand should be played at a suit or notrump, the primary question is whether a greater number of tricks are available at the suit bid.

TOMORROW'S HAND.

The bidding and play of the hand printed below will be discussed tomorrow:

South—Dealer.
East-West vulnerable.

Study the hand, decide how you would bid and play it and then compare the results you obtain with those shown in tomorrow's article.

Yesterday

This Smart Suit Was

$49.75

Today

You May Secure It for

$37.50

Just one of hundreds of unusual values to be found in our Coat and Suit Salon on the second floor. Our entire stock of fur-trimmed coats and ALL SUITS is now REDUCED! We could go on and on in the most superlative terms about these coats and suits and still we couldn't do them justice. But just bear this fact in mind, this is an unusual offering that mounts to new heights of VALUE, with respect to fabric, fashion, fur and workmanship. ALL SALES FINAL.

Erlebacher

TWELVE-TEN TWELVE-TWELVE F STREET

The Homemaker

By NANCY CAREY

LAMB TERRAPIN MAKES TASTY DISH TO SET BEFORE FAMILY.

BY ALL the laws of the Medes and Persians we should have the tag ends of Sunday's rolled shoulder of lamb on the cupboard shelf ready for reconstruction. But since our column menu is planned not for tonight but for tomorrow (to provide ample time for marketing) we shall set aside all thought of these remnants for this evening and arrange for lamb terrapin tomorrow, a dish which surely you will agree is "different." But, what about tonight? It seems less than proper to leave one day of our week with no menu even thought of in our column. But it must be a simple repast, of things "on the shelf" or quickly to be had by sending Johnny to the corner grocery. Scrambled eggs and frankfurters, that would fill the bill for the moment, or perhaps scrambled eggs to which finely chopped bits of ham and small cut pieces of tomato and, if one desires, minced onion are added. These ingredients to be added to the eggs while raw, of course, and cooked with them. With this dish creamed potatoes may nicely be served, and tea muffins or popovers, and strawberries stewed with rhubarb as a dessert along with a piece of cake or cookies.

Thus, having arranged for a suggestion for this evening we may turn our attention to thoughts of tomorrow's lamb terrapin.

TUESDAY'S DINNER.
Lamb Terrapin
Macaroni and Cheese
Steamed Squash
Plain Muffins
Fruit Fluff
Tea or Coffee

Lamb Terrapin.

2 cupfuls cooked lamb—diced
2 tablespoonfuls butter or other fat
2 hard-cooked eggs
1 teaspoonful dry mustard
3 teaspoonfuls flour
3 teaspoonfuls Worcestershire sauce
1¼ cupfuls stock
Salt and pepper to taste

Remove excess fat from the lamb. Melt the butter, add the flour, mustard, salt and pepper and when blended add the stock and Worcestershire sauce. Cook for five minutes from the time it starts to boil. Add the diced lamb and the riced egg yolks. Heat and stir in the chopped egg whites. Serve on toast.

Baked Macaroni and Cheese.

Cook three-quarters cupful of macaroni in two quarts of salted boiling water until tender. Drain in a strainer and let cold water run over it, then drain again. Butter a baking dish and put a layer of the boiled macaroni in it with a sprinkling of grated cheese and dots of butter, then another layer of macaroni and a layer of grated cheese. Repeat this until all macaroni is used. Pour over a medium white sauce, but do not completely cover the macaroni with it. Put a layer of grated cheese and buttered breadcrumbs on top and bake until brown.

Plain Muffins.

2 tablespoonfuls sugar
4 teaspoonfuls baking powder
2 cupfuls flour
2 tablespoonfuls melted fat
1 cupful milk
1 egg
½ tablespoonful salt

Mix and sift salt, baking powder and flour. Add gradually the beaten egg to which the milk has been added. Stir in the melted fat and fill pans three-quarters full. Bake 20 to 30 minutes in a hot oven 400 to 425 degrees.

Fruit Fluff.

2 cupfuls berries
1 egg white
½ cupful thick cream
½ cupful sugar—powdered

Add half the sugar to the cream and stir until sugar is dissolved. Then add the stiffly beaten egg white. Place the fruit in a dish, sprinkle with the remaining sugar, pour on the cream mixture and serve at once.

THE WEIGHT GUIDE.

For individual assistance, write to Nancy Carey, sending a stamped, self-addressed envelope, and give age, weight, height and habits of life.

Answers to Readers.

Dear Miss Carey: I used to weigh 123 pounds, but have gained steadily until now I weigh 148. I am 24 years old and 5 feet 4 inches tall. I have a six-room house in which I do all the work and have a child 3 years old to take care of. Do you think it would be safe to take salts or something similar? M. G. G.

No, my dear, I should not advise the use of salts or any other reducing "remedy" without the advice of your physician. They are seldom helpful unless the eating and exercising habits are also changed, and, since they may be harmful in excess, why take such a chance? After all, good health means a very great deal. And there are so very few simple rules to follow in order to keep healthy—so many endless paths of search, when once health has been lost.

Now, about your weight: Since 125 pounds would be the best weight for your age and height, I strongly urge you to reduce before it becomes too difficult. As you grow older, you will find it less and less easy to control your appetite and take more regular exercise. So make up your mind now to watch your calories and your diet. This is all that should be necessary in connection with regular exercises. Try to take a brisk walk out of doors every day in addition to that necessary in the care of your home. Surely you can find time for it, especially when you realize how much it will mean.

Best of luck to you, and let us hear if you should like to have our folder of suggestions and menus for reducing. All that we need is your addressed, stamped envelope.

Nancy Carey

(Copyright, 1932.)

Salads Solve the Problem

Salads offer a delightful solution to the refreshment problem of innumerable occasions, but because they are such a reliable standby it is more difficult to attain distinction. To aid the particular hostess, however, Nancy Carey has prepared a folder giving a number of interesting recipes for unusual salads. The folder is entitled "Salads for Every Occasion," and may be secured by sending your request, accompanied by self-addressed, stamped envelope to

NANCY CAREY,
The Washington Post,
Washington, D. C.

Chalk Crepe for Misses

The new crepe . . . dull, with the soft suave dullness of chalk, alluring for evening in pastels or white. This dance frock is simplicity itself . . . with a wide swirling skirt that seems to come from nowhere . . . and an enchanting jacket with tiered cape sleeves. $29.50. Second Floor Dress Shops.

THE NEW Jelleff's

What Today Means

By MARY BLAKE

"TAURUS."

IF May 2 is your birthday, the best hours for you on this date are from 8:15 a. m. to 10 a. m., from 2:40 p. m. to 4 p. m., and from 7 p. m. to 8:15 p. m. The danger periods are from noon to 1 p. m. and from 10:30 p. m. to midnight.

The world will begin business on May 2 with a spirit of industry and optimism, and most plans will be pushed through with unusual ease. A frivolous mood will capture the evening hours, and the gods of happiness promise to make social functions a huge success from the standpoint of fun.

The child born on this May 2 will know its own mind, and will get its own way if it can. It will grow out of its childish stubbornness and develop into a being of decision and purpose. It will be courageous without being foolhardy.

Born on May 2, you have a brave, optimistic, fighting nature, and you do not easily chuck your hand in. It will be the things over which you seem to have no control that will beat you; not the things wherein yours is the master mind or hand. You never make a statement unless you are sure of your figures, and are known as a man or woman of your word. You have positive opinions, but they are not so set that you need to measure everything with your own yardstick.

There are times when you feel inarticulate, leaving much for translation. This is true about the tender, intimate things which you wish to say to people and can not. Your hand clasp, or eyes, often reveal more than your words have expressed. There are very few people with whom you really have mental kinship, and these few are of priceless value to you. You are often a very lonely and misunderstood being because of the isolation of your spirits.

You have money, sense and keen business acumen, and should enter one of the commercial fields of endeavor. Your pet hobbies and love of reading will keep you from ever becoming a slave to any job. One of your favorite gods is punctuality, which will be a lifelong habit with you. You will seldom be merrily happy, but you will know the restful contentment of a philosopher.

Successful people born on May 2: Henry M. Roberts, Brigadier General U. S.; author Roberts' Rules of Order.

John Corbin, author.
Brian Aherne, movie artist.
William Bakewell, movie artist.
Norma Talmadge, movie artist.
Harold F. McCormick, capitalist.

(Copyright, 1932.)

Gardens

By JANE LESLIE KIFT

CLARKIA AND OTHER GARDEN PLANTS.

CLARKIA is an old-fashioned garden flower which is again coming back into vogue. Every one this year will want some clarkia, especially some of the newer varieties.

Clarkia resembles stock, having double flowers on long spikes. It is easier to grow, however, than stocks, and is a bit more graceful in the border.

To grow clarkia successfully you must sow the seed quite early so the plants are established before hot weather sets in. You may sow the seed in the open ground and later thin it out. The flowers of this plant are well adapted for cutting. The plant usually attains a height of 16 inches. It should thrive in any place where the soil is light and not too rich. The life of the plants will be prolonged if you plant them where they will be partially shaded during the hot days of summer.

While midsummer heat may prove fatal to clarika, it is so easily grown that if you have one month of beautiful blossoms you will be repaid for your efforts. Then you can sow more seed during the summer and have another crop of flowers in the fall.

We all know and admire blue ageratum. We see it wherever we go. There are two outstandingly beautiful new varieties, which we should get whenever they are available. The Blue Ball and the Blue Star are varieties that are well suited for planting in some conspicuous place in our borders for porch decoration.

The dianthus, or sweet wivelsfield, is not so very new, though last year was the first time we ever saw it in the flower shows. It is like Sweet William and grows best in a cool atmosphere.

There are two new types of scabiosa which, if you can obtain them, you are sure to like: Loveliness and Coral Rose. Each year better colors and more dwarf species of scabiosa are being offered.

Horticulture is making great strides, old varieties are being improved and new varieties are being introduced each year. So we should try to add a new variety or two to our gardens each spring.

(Copyright, 1932.)

Band Concerts

United States Marine Band Concert, Today, at 2 p. m., Auditorium Marine Barracks.

Overture, "Magic Flute" ..... Mozart
Minuet in G ..... Beethoven
Trio for Cornets, "The Three Kings" ..... Smith
Musicians Winfred Kemp, Frederick Wilken and Nicholas Clechese.
Bolero ..... Ravel
March, "Washington Grays" ..... Grafulla
Soli for Clarinets, "Nocturne" ..... Chopin
Musicians Emil Rada, Henry Weber, L. Terso, Andrew Bodnar, Clede Hall, Karl Schaefer and Arthur Buchman.
Characteristic, "Darkies' Jubilee" ..... Turner
Marines' Hymn, "The Hall of Montezuma"
"The Star Spangled Banner."

On the Air Today

WRC—National Broadcasting Co.
(316 Meters. 950 Kilocycles.)

8:30 a. m.—Exercises.
7:00 a. m.—"On the 8:15."
7:15 a. m.—Morning Devotions.
7:30 a. m.—Cheerio.
8:00 a. m.—Gene and Glenn.
8:15 a. m.—Flying Fingers.
8:30 a. m.—Top o' the Morning.
8:45 a. m.—A. & P. Food Program.
9:00 a. m.—Pie Plant Pete.
9:15 a. m.—Miss Sanico.

Miss Sanico
HELPFUL HINTS TO HOUSEWIVES
15 Minutes Daily (Except Sunday)
Sanitary and Piggly Wiggly FOOD STORES

9:30 a. m.—Washington's Own.
9:45 a. m.—Ray Reid, contralto.
10:00 a. m.—Throbs of the Music Clef.
10:15 a. m.—Radio Household Institute.
10:30 a. m.—Norge Fox Air Review.
10:45 a. m.—Hugo Mariani.
11:00 a. m.—O. E. Circle.
11:15 a. m.—"The Real George Washington," by Charles Colfax Long.
11:30 a. m.—Black and Gold Orchestra.
12 (noon)—Palais d'Or Orchestra.
12:30 p. m.—National Farm and Home Hour.
1:30 p. m.—Revolving Stage.
2:00 p. m.—"The Shut-in Hour." Marine Band.
3:00 p. m.—"Pop" Concert.
3:30 p. m.—"Culbertson on Bridge."
3:45 p. m.—Lady Next Door.
4:00 p. m.—"May We Present."
4:15 p. m.—"Skippy."
4:30 p. m.—Swanee Serenaders.
4:45 p. m.—Songsters.
5:00 p. m.—"Festival of Youth."
5:05 p. m.—Waldorf Orchestra.
5:45 p. m.—One-Man Minstrel Show.
6:00 p. m.—Amos 'n' Andy
6:15 p. m.—Wilkins Coffee Quarter-Hour

WILKINS COFFEE QUARTER-HOUR
FEATURING
MARGUERITE CROMWELL
AND THE
WILKINS COFFEE ORCHESTRA
-just wonderful!

6:30 p. m.—Thompson's Merry Dairymen.
6:45 p. m.—Goldbergs.
7:01 p. m.—String Quartet.
7:30 p. m.—Voice of Firestone.
8:00 p. m.—A. & P. Gypsies.
8:30 p. m.—Parade of the States: "Kentucky."
9:00 p. m.—National Radio Forum. Subject: "Tax Dilemma." by Senator David A. Walsh, of Massachusetts.
9:30 p. m.—"Do You Remember." Kay Donna.
10:00 p. m.—Last-Minute News.
10:02 p. m.—Slumber Hour
10:30 p. m.—Jack Denny's Orchestra.
10:45 p. m.—Beale Street Nights.
11:00 p. m.—Ralph Kirbery, Dream Singer.
11:06 p. m.—Buddy Rogers' Cavaliers.
11:31 p. m.—Herb Gordon's Orchestra.
12 (midnight)—Earl Hines' Orchestra.
12:30 to 1:00 a. m.—Terrace Gardens Orchestra.

WMAL—Columbia Broadcasting System.
(475.9 Meters. 630 Kilocycles.)

8:00 a. m.—Jack Little.
8:15 a. m.—Gypsy Music Makers.
8:30 a. m.—Tony's Scrap Book.
8:45 a. m.—Newsy Jingles.
9:00 a. m.—Ida Bailey Allen.
9:15 a. m.—"Opening the Morning's Mail."
9:45 a. m.—Sweet and Hot.
10:00 a. m.—Ralph Christmas, pianist.
10:30 a. m.—Melody Parade.
10:45 a. m.—Ben Alley, tenor.
11:00 a. m.—Ted Brewer Orchestra.
11:30 a. m.—Singing Chef.
12 noon—George Hall Orchestra.
12:30 p. m.—Armand Vecsey's Orchestra.
1:00 p. m.—Ann Leaf, with Helen Board, soprano.
1:30 p. m.—Elizabeth Barthell, songs.
1:45 p. m.—Salon Orchestra.
2:00 p. m.—Edna Wallace Hopper Program.
2:05 p. m.—Salon Orchestra.
2:30 p. m.—Sam Prager, pianist; Helen Nugent, contralto.
2:45 p. m.—Four Eton Boys.
3:00 p. m.—Captivators.
3:15 p. m.—Two-Piano Team.
3:30 p. m.—National Student Federation of America Program.
4:00 p. m.—Pancho and his orchestra.
4:30 p. m.—Festival of Youth.
4:40 p. m.—Friedman Orchestra.
5:00 p. m.—H. V. Kaltenborn.
5:15 p. m.—Science News of the Week.
5:30 p. m.—Palmer Pals.

PALMER PALS
Fifteen musical minutes as enjoyable as the new FULL-Quart, five-glass bottle of PALMER Ginger Ale
Tune In—Drink Up!
WMAL—Also Friday at 5:30 p. m.

5:45 p. m.—News Flashes.
6:00 p. m.—Myrt and Marge.
6:15 p. m.—The Berrycrafters.

BERRYCRAFT
Quick-Drying Enamel
Successfully used over old paint or varnish
A Product of
BERRY BROTHERS
Varnishes, Enamels, Paints.
Sold by
RUDOLPH & WEST,
1332 New York Ave. NW.

6:30 p. m.—Evalyn Tyner, pianist.
6:45 p. m.—Torchbest Program.
7:00 p. m.—Bath Club.
7:15 p. m.—Singin' Sam.
7:30 p. m.—Kate Smith.
7:45 p. m.—Col. Stoopnagle and Budd.
8:00 p. m.—Revue.
8:15 p. m.—Street Singer.
8:30 p. m.—Evening in Paris.
9:00 p. m.—Guy Lombardo's Canadians, Burns and Allen.
9:30 p. m.—Music That Satisfies.
9:45 p. m.—Arthur Jarratt.
10:00 p. m.—Howard Barlow Orchestra.
10:15 p. m.—Tune Blenders.
10:30 p. m.—Camel Quarter-Hour.
10:45 p. m.—Noble Sissle Orchestra.
11:00 p. m.—Lotus Orchestra.
11:30 p. m.—Madriguera's Orchestra.

WOL—American Broadcasting Co.
(229 Meters, 1,310 Kilocycles.)

7:00 a. m.—Musical Clock.
10:00 a. m.—Music.
12:15 p. m.—Harold Murphy, barytone.
12:30 p. m.—Colonials.
3:00 p. m.—Sports Hour.
3:45 p. m.—Leontine Gallahorn, vocalist.
4:00 p. m.—Reed-E-O Kiddies.
5:00 p. m.—Organ Recital.
5:30 p. m.—Festival of Youth.
5:45 p. m.—Beauticians.
6:00 p. m.—Dinner Music.
6:15 p. m.—Red Cross Program.
6:30 p. m.—Stevens Sisters.
6:45 p. m.—Augusta Eugenia Cassidy, pianist.
7:00 p. m.—Post Recorders.

WASHINGTON POST RECORDERS
7:00 Tonight
STATION WOL
Selections by entrants in The Post-RCA-Victor recording contest

7:30 p. m.—Catherine Toomey, with Cullen Baxter.
7:45 p. m.—Sterris Wellman, marimba solos.
8:00 p. m.—Radio Night Court.
8:30 p. m.—Silver String Revelers.
8:45 p. m.—Flying Playshop.

WJSV—Incorporated.
(205.4 Meters, 1,460 Kilocycles.)

6:00 a. m.—Elder Michaux.
7:00 a. m.—Joe and Harry.
7:30 a. m.—King Tut.
8:00 a. m.—Music and Talks.
11:00 a. m.—D. C. Federation of Women's Clubs.
11:30 a. m.—Shirley Ernest, Soprano.
12:00 noon—Variety Hour.
1:00 p. m.—Schramm's Trio.
1:30 p. m.—Mona Claire, Contralto.
2:00 p. m.—Shoreham.
2:30 p. m.—Howard Moore, Barytone; Mina Andrews, Pianist.
3:00 p. m.—U. S. Marine Band.
4:00 p. m.—Tuberculosis Association.
4:15 p. m.—Gaffer Gray, Ambassador from Fairyland.
4:30 p. m.—Poems and Poets.
6:00 p. m.—Gartell's Orchestra.
7:15 p. m.—Joe and Harry.
7:30 p. m.—U. S. Navy Band.
8:30 p. m.—Washington Police Post.
9:00 p. m.—Leila Endicott and Mae Davis.
9:30 p. m.—Hilton Quartette.
9:45 p. m.—James Keith Marshall, Tenor.
10:30 p. m.—Slaughter's Dance Orchestra.

MOVEMENT OF STEAMSHIPS

New York, May 1.

ARRIVED SUNDAY.

Britannic, from Liverpool.
General von Steuben, from Bremen.

SAIL MONDAY.

Ciucha, for Beira.
Gripsholm, for Gothenburg.

SAILS TUESDAY.

Exeter, for Beirut.

SAIL WEDNESDAY.

American Importer, for Hamburg.
Coahoma County, for Antwerp.
City of Hamburg, for Hamburg.
Berengaria, for Southampton.

SAIL THURSDAY.

Bremen, for Bremen.
Deutschland, for Hamburg.
General von Steuben, for Bremen.

REPORTED BY RADIO.

American Trader, from London: due at pier 39, North River, Monday.
Westernland, from Antwerp: due at pier 59, North River, Monday.
Conte Biancamano, from Genoa: due at pier 95, North River, Monday.
Bergenfjord, from Oslo: due at Thirtieth street, Brooklyn, Monday.
California, from Glasgow: due at pier 56, North River, Monday.
Bremen, from Bremen: due at Fifty-eighth street, Brooklyn, Tuesday.
Olympic, from Southampton: due at pier 59, North River, Tuesday.
Volendam, from Rotterdam: due at Fifth street, Hoboken, Tuesday.

Ask your barber why he uses Post Classified Ads.

How to Keep Well

By DR. W. A. EVANS

CARE OF THE EXPECTANT MOTHER.

CANADIANS are driving to save some of the mothers lost by reason of maternity. Statistics show that more than 1,300 Canadian women die yearly because of accidents during pregnancy and child-birth. Dr. Helen MacMurchy thinks 1,000 of these lives could be saved. She estimates that one mother dies for each eighteen babies born, and that more than three-fourths of this loss could be prevented.

There can be no question that becoming a mother is hazardous—too much so in all parts of America—but it has been proved that our record is not as bad as it is usually painted. We keep these books differently from the way they are kept in other parts of the world, and some of the bad record charged against us is because of the bookkeeping methods we use. Be that as it may, the record is bad enough, and Dr. MacMurchy is right. It should be improved.

Dr. MacMurchy thinks a woman should be on her guard as soon as she learns that she is to become a mother and she should not overlook the pitfalls along the way. She should know the significance of everything that happens in a way different from the usual, and she should know whether it means anything.

For instance, does she notice that her wedding ring is too tight? That is a sign that she is accumulating fat or water in her tissues. It calls for periodic weighing and systematic keeping of the record. It may call for tests of the urine. The Canadian government publishes the "Canadian Mother's Book" and offers it free to every Canadian mother in need of it. It is one of a series of booklets written for prospective mothers and mothers of young children, given away by the Canadian government.

These books are supplemented by others given by the provincial and local governments. Books of a similar character are given away in the United States by the Federal and city governments.

"Every woman should have ten days' rest in bed after the baby comes," Dr. MacMurchy says. "She needs help in the home for about a month. She should have some sort of health supervision for about eight months before the baby comes and for a like period of time afterward.

One of the doctor's novel suggestions is that every woman's club should have one or two layettes always ready and available to homes where no proper provision has been made for the baby's clothes.

There are four groups of suggestions for prospective mothers not wholly covered in Dr. MacMurchy's booklet. They are: Protection against eclampsia by watching the weight, the blood pressure and the urine. Protection against venereal disease by blood testing and appropriate treatment. Protection against birth accidents by good hospital, medical and nursing service. Protection against a deficiency of vitamins and minerals by proper dieting.

PROBABLY IS ARTHRITIS.

H. G. writes: When I awake in the morning my fingers are very stiff and I can not bend them. I have to rub them for a long time before they are all right. Lately one finger is swollen at the joint and is very sore. My circulation seems poor. Could you tell me what to do for the trouble?

REPLY.

Probably you are having that form of arthritis which crooks the fingers of so many elderly people. Fortunately it is not serious. I do not know what you can do about it.

(Copyright, 1932.)

Fifth Avenue Fashions

A new yoke effect that terminates in scarf-like ends at the front adds much interest to this slim-line model.

A novelty dotted crepe silk in blue and white with the yoke of plain white crepe is youthfully smart as its inspirator.

You couldn't ask for anything more simple to fashion. The bodice is in two sections. The yoke forms dropped shoulders. The skirt is gored and slightly circular. It is attached to the bodice.

It's a model that adapts itself splendidly to summer fabrics, as the lacy cotton meshes, linen, pique and tub silks.

Style No. 2810 is designed for sizes 14, 16, 18, 20 years, 36, 38 and 40 inches bust.

Size 16 requires 3 yards 36 or 39 inch, with ⅝ yard 35-inch contrasting.

Our new Spring Fashion Magazine is out! Every page from cover to cover is in color.

Beautiful styles covering the complete range for the woman, miss, child and the stout, articles showing what hats will be worn, hairdressing hints, afternoon wear, subdeb frocks, &c., &c.

It points the way to better dress and will help you economize.

You can save $10 in patterns, materials, &c., by spending 10 cents for this book.

Just write your name and address clearly on any piece of paper. Order one book. Inclose 10 cents in stamps or coin and mail your order to Fashion Department, The Washington Post, Twenty-third street and Fifth avenue, New York City.

Be sure to fill in the size of the pattern.

Send stamps or coin (coin preferred).

Price of pattern 15 cents.

No. 2810. Size.....

Name.....

Street Address.....

City..... State.....

The Washington Post.

THE WASHINGTON POST CO.
Washington, D. C.
EDWARD B. McLEAN,
President and Publisher.

MEMBER OF THE ASSOCIATED PRESS.

The Washington Post is a member of the Associated Press, receiving the complete service of the world's greatest news-gathering organization.

The Associated Press is exclusively entitled to the use for republication of all news dispatches credited to it or not otherwise credited in this paper, and also the local news published herein.

TERMS OF SUBSCRIPTION.

Delivered by Carrier in Washington.

Daily, Sunday included, one year	$12.40
Daily, Sunday excepted, one year	6.00
Sunday only, one year	2.60
Daily, Sunday included, one month	.70
Daily, Sunday excepted, one month	.50
Sunday only, one month (with four Sundays)	.20
Sunday only, one month (with five Sundays)	.25

BY MAIL, PAYABLE IN ADVANCE.

Maryland and Virginia.

Daily and Sunday		Sunday Only.		Daily and Sunday.	
One year	$10.00	One year	$4.00	One year	$12.00
Six months	5.00	Six months	2.00	Six months	6.00
One month	.85	One month	.40	One month	1.00

ALL OTHER STATES.

(Mexico and Canada, Incl.)

Daily and Sunday		Sunday Only.		Daily Only.	
One year	$12.00	One year	$5.00	One year	$8.00
Six months	6.00	Six months	2.50	Six months	4.00
One month	1.00	One month	.50	One month	.75

All Subscriptions by Mail Payable in Advance.

New subscriptions for The Post or renewals will not be accepted unless payment accompanies the order. Remittance should be made by draft, checks, postoffice orders, registered letters or express orders, payable to The Washington Post.

Entered at the Postoffice, Washington, D. C., as second-class mail matter.

National Advertising Representative—PAUL BLOCK and Associates, Park-Lexington Building, New York; Palmolive Building, Chicago; Little Building, Boston; General Motors Building, Detroit; Guarantee Trust Building, Philadelphia; Russ Building, San Francisco; 236 South Hill St., Los Angeles.

Monday, May 2, 1932.

BANKS STILL HOARDING.

Widespread dissatisfaction with the manner in which the banks are resisting the Federal Reserve policy of credit expansion is beginning to develop. Chairman Norbeck, of the Senate banking and currency committee, has threatened to subject the banks to the same sort of scrutiny that the committee has prescribed for Wall Street bears. Several other members of Congress have complained against the attitude the banks are taking toward the Federal Reserve policy. Unless the situation improves the public will not remain inarticulate.

A few months ago the banks were in desperate straits. People were withdrawing their money for hoarding. Banks were failing at an astounding rate. A plea for help went up from the bankers to Congress. Immediate action was taken on the recommendations of President Hoover. The public was induced to restore hoarded money to bank deposits. Now the banks are in a liquid position. The failure epidemic is ended and the Federal Reserve banks are doing their utmost to force their members to adopt a more liberal policy in extending loans to the public and making new investments.

Improvements may be noted in a few spots, but for the most part the banks have not responded to the credit expansion program. They are hoarding the money which the public and the Government has made available to them for the benefit of the country. During the last three weeks the Federal Reserve Banks have purchased Government bonds valued at about $306,000,000, giving member banks currency for them. It is reported that at least $150,000,000 of that sum is lying idle in the vaults of member banks because they refuse to pass on to the public the benefits of loosened credit.

Leading bankers in Wall Street have been in conference with Federal Reserve officials, and it is hoped that some concrete developments may result. The public is waiting anxiously to see what action the banks will take. If this credit expansion movement fails, it will bring in its wake a new wave of hoarding and the banks will be in a worse situation than before. These financial institutions should realize that they are on trial. The people will not stand by and watch the steady advance of economic ruin because bankers insist on keeping their vaults filled with sterile money to be ready for improbable emergencies. Bankers without faith in America are a menace to the economic system.

No one expects the banks to gamble on uncertain business enterprises. But there is no excuse for holding idle money in bank vaults when sound investments can be made and legitimate business and industry are in need of credit. Bankers who are unwilling to play their part in the credit expansion movement ought seriously to consider the disastrous alternative which confronts them.

FASCISM IN JAPAN.

In various quarters of the world definite reaction has set in against the sophistries of Communism. Germany offers the most striking positive demonstration with the Hitlerite forces attaining the position of the strongest political party in four states. Japan may easily be the next nation to show the strength of Fascism. The Fascists there by no means represent a majority of the people, but their strength lies in organization, which the opposition is entirely lacking.

Tokyo observers believe that the arrival of Prince Saionji, the last of the Genros, in the capital last month was all that averted a radical change in the government. Parliamentary rule might have been succeeded by a super-party cabinet. There are today upwards of 100 reactionary organizations in Japan, counting a membership of over 600,000 and, like the Fascists of Germany, they are militant and active.

One reason why the Fascists have not forced the situation is that they are so closely allied with the military element, and as this branch in Japan is independent of the civil administration, reporting directly to the emperor, it has been in control of the war activity in China in its own right. Japanese Fascists are loyal to the emperor. They believe the military forces best qualified to rule, and would do away with the parliament entirely. They are anti-capitalistic and would abolish the Japanese peerage.

A glance at the highlights of the platform of the Fascist organization known as the Japan State Socialist Party, which is typical, gives an idea of the sweeping changes which the reactionaries desire to inaugurate. Under a Fascist regime the administrative and judicial system would be disassociated from party politics and be under the supreme command of the emperor, with the states controlled by governors under the authority of the central government.

If Japanese Fascists should gain power they would likewise revolutionize business and property rights, taking over public utilities and inaugurating utility management by the state. They would create government monopolies for grain and various necessities, and put all communications, shipping, railways, air service, telegraph and telephones, as well as large commercial corporations in general, under state operation; while the stock exchange would be abolished.

The Fascists are securing support from the labor element with promises of drastic changes in labor laws and guarantees of a living wage and unemployment relief measures, the abolition of social discrimination, and entertainments to be provided by public management. In the international field Japanese Fascists would withdraw from the League of Nations and seek to effect the organization of a Far Eastern league. That Fascism is growing in Japan there seems to be no doubt, just as it is in Germany. In both nations violent changes may be averted by the authorities in power adopting some of the measures advocated by the opposition, and by the formation of coalition governments.

DUPING THE FARMERS.

Solicitude for the farmer is one of the most conspicuous earmarks of the modern politician. Every one recognizes that agriculture is suffering from deep-seated maladjustments in addition to the current miseries of depression. It is quite natural that politicians should aspire to do something for the farmer. The discouraging fact is that so many of them turn to quackery for the sole purpose of garnering farm votes.

The most recent champion of the farmer is Gov. Roosevelt, of New York. Something must be done, the governor said in his recent radio address, to raise the purchasing power of agriculture. At the same time he denounced the Smoot-Hawley tariff act. Whether he intended to link the two directly together is not certain; but he offered no other solution for the farmer's distress. Presumably he considers repeal of that act as an important element of farm relief.

This position is not original with Gov. Roosevelt. It is the official Democratic attitude. That party pretends to favor agriculture in its fight for more stable market conditions, but rejects the only practicable means of reserving the great American market for domestic producers. In view of the fact that the Smoot-Hawley law has brought extensive benefits to agriculture the Democratic farm champions are in a very awkward position.

Representative Underhill has gathered a generous supply of concrete evidence, showing the benefits to agriculture from the existing tariff rates. Since this law became effective imports of farm commodities have declined 50 per cent in volume. This means a larger market for foodstuffs produced by American farmers. Milk and cream imports fell off about 94 per cent; olive oil about 44 per cent, cattle hides 74 per cent. The market for American producers of eggs, wool, mohair, grain, vegetables and other farm commodities has been substantially extended. Declines in imports since the Smoot-Hawley act went into effect range from 8 to 75 per cent.

Mr. Underhill makes no mention of wheat, which sells for about 20 cents more on this side of the border than in Canada, because of the tariff. Under the 1922 tariff act butter imports amounted to 8,460,000 pounds per year, compared with 2,482,000 pounds, under the existing tariff. The market available to American farmers has been substantially broadened by the application of the protective tariff to agriculture.

These facts are embarrassing to the Democratic party. The more astute spokesmen of the party discuss the tariff and farm relief separately. They can not afford to insult the farmer by demanding the withdrawal of the only concrete relief he has been given in recent years. It is not surprising that Democratic leaders are hunting a formula of agricultural relief that will cover up their unwarranted assaults upon the protective tariff. If that party really intends to fight for repeal of the Smoot-Hawley act, it should offer a substitute that will yield equal benefit. Otherwise, an assault upon the tariff is an assault upon the welfare of the protected farmers, who now enjoy a home market which formerly was largely exploited by foreigners.

AMERICAN ARCHITECTURE.

No city in the world is more interested in architecture than is Washington. The Federal City has more buildings of monumental significance than any other city in America and is conceded to be the most beautiful metropolis in the western hemisphere. Each year adds to the architectural beauty of Washington, and brings the National Capital a step nearer to its ultimate goal as the most magnificent city in the world.

A poll of 50 leading architects conducted by The Federal Architect throws considerable light on the progress Washington is making in this direction. The architects were asked to designate those structures "whose architectural design was felt to be most satisfactory and appealing." Thirty-four buildings received two votes or more. Of that number nine were in Washington, twelve in New York, four in Chicago, and the remainder scattered through the States. In proportion to its size Washington far outranks any other city in architectural dignity and grace.

First on the list was the Lincoln Memorial, which was accorded 17 votes. The Empire State Building in New York was second with 14 votes, and the Nebraska State capitol took third place with 13 votes. Next came the Morgan Library and St. Thomas' Church, both in New York, and the Daily News building, Chicago. Structures in Washington which are included in the list are: The Scottish Rite Temple, the Folger Shakespeare Memorial Library, the Pan-American building, the Freer Art Gallery, the Academy of Science, the United States Capitol, the Southern Railway building, and the Federal Treasury.

It is noteworthy that the Capitol stands twenty-ninth on the list, receiving only two votes. That result is probably due to the fact that the Capitol remains uncompleted. Congress is guilty of woeful neglect in providing for the Capitol. Even in this era of extensive construction in the Federal City no allowance is made for completion of the most important building in America.

Almost without exception the buildings selected by the architects in Washington are in the classic style, while many of those selected outside of Washington are of modified or purely modern architecture. It is a well known fact that this city is being built up with classic structures and that the modern architecture, which is typically American, has only negligible representation. The tendency is for Washington to become unrepresentative of American architecture. In view of the majestic effects and the graceful lines that are being perfected by architects of the modern school, the neglect of this new type of architecture in Washington may some day be a source of regret. In the opinion of many unprejudiced observers the completed group of Federal buildings in the famous Triangle west of the Capitol will be disappointing, viewed as a whole, because the height of these massed structures will not be in proportion to their enormous ground area. No bold towers will relieve the roof monotony. The pre-eminence of the Capitol and the Monument is thereby preserved, but nevertheless the acres of classic columned facades and low roofs may lack the variety that lends charm to architecture.

CLOSING CUSTOM HOUSES.

A radical change must be made in the Senate's program if the country is not to suffer loss instead of reaping economy benefits from legislation now going through the hopper. The 10 per cent horizontal cut applied by the Senate to appropriation bills has been shown to be extravagant as well as unjust. The Treasury, especially, will lose if the bill now pending should become law.

Among other improvident results of the Senate's proposed cut will be the closing of the Georgetown custom house. Although this agency collected $300,000 last year at an expense of less than 15 per cent, it will be forced to close, together with 40 other custom houses, unless the Senate reconsiders its foolish program. The closing of the custom house serving Washington would necessitate the opening, examination, and repacking of foreign goods at the port of entry. Any one who has imported breakable goods knows what wreckage is made when such goods are subjected to the tender mercies of the inspectors in New York.

Custom houses are sources of revenue to the Government, and are necessary for the public convenience. The wholesale closing of these revenue-collecting agencies is anything but economical.

The reds of Europe promised a May-day slaughter, but finally refused to annihilate the police. Why this hesitancy in pushing forward the millennium?

Senater Capper threatens to regulate Washington rents by a war commission. Don't bring Government hotels back, Senator!

SHAKESPEARE MEMORIALS

From the New York Times.

The Prince of Wales handsomely acknowledged the "very generous help" which had been forthcoming from America in the building of the new Shakespeare Memorial Theater at Stratford. Whatever has been given by Americans is not beyond our debt to the memory of the "myriad-minded" one whose "priceless heritage" we share. When Prince Hal asked Sir John Falstaff whether it was true that he had said to Mistress Quickly that the Prince owed Sir John a thousand pounds, Falstaff promptly replied: "A thousand, Hal? Thou owest me a million pounds. Thou owest me thy love." The world in owing Shakespeare its love owes far more than this greater sum, if, indeed, the intangible, spiritual thing could ever be reckoned in money.

It was estimated a few years ago that the number of persons in all the world in Shakespeare's time who could speak the English language was approximately 5,800,000, and few of them could read or write it. Now there are two or three hundred millions who speak the language of Shakespeare, and most of them can both read it and write it. If in the next 300 years English speech spreads at the same rate, the whole earth may not be of one tongue, but it will have English as one of its tongues. The old Greek motto, "Mortals have many languages, immortals one," may be slightly modified to the effect that while men may continue to have many languages they will all be able to understand that of Shakespeare.

Wadsworth defined it as the language of freedom in the lines:

> We must be free or die who speak the tongue
> That Shakespeare spoke.

It is also a language of unequaled richness and flexibility, which has given the world the greatest literature of beauty and aspiration since the Greek. Shakespeare in its use has deserved not only the homage of our hearts to whom his speech was a mother tongue, but of men of all nations, to whom, as the Prince of Wales said, he is "a universal friend." The Folger Memorial Shakespeare Library in Washington and the Furness Memorial in Philadelphia are fresh tributes far from Stratford to a genius who, as Ben Jonson wrote in the preface to the First Folio, "was not of an age but for all time."

Not long ago six Princeton professors were asked what ten works they would take with them if they had to spend the rest of their days on a desert island, and all included Shakespeare. If men caused to be put into their coffins what they most wished to take with them into their post-terrestrial exile (as did the Chaldeans, Egyptians and others in ancient times), many of them would have pockets made in their shrouds for a single volume edition of Shakespeare.

(Copyright, 1932.)

A Successful Experiment in Many Ways.

POST HASTE.

A slam contract scored Saturday night and a 300-yard drive on Sunday make up for all the troubles of the week.

Secretary Stimson leaves Geneva encouraged about the ultimate result of the disarmament conference. It's only polite to your hosts to appear gratified.

With Communistic perfection established in Russia and the Soviets crying for more laborers in the unhappy vineyard, how self-sacrificing it is for Reds to remain in other countries to foment trouble in comfort.

It is an encouraging sign of tolerance and democracy when drys and wets agree that a vote on the question of prohibition repeal is fair to all.

Dr. France, Gen. Butler and Gov. Pinchot will have to cut for the consolation prize in Pennsylvania.

France was unopposed but wins nothing. Smed Butler gained his first political experience. Pinchot lost both his shirts.

Something may have to be done about Hawaii, with more Japanese there than any other nationality.

If any of the delegations to the disarmament conference are either shocked or surprised at the result of the French elections they might as well start home Wednesday with Secretary Stimson.

It takes some assurance, to call it by a polite name, for the amateur financiers to keep on howling for the bonus payment after so many experts have made plain what it would do to the country and the currency.

No Horse Marines, no amphibious defense force; the House seems to have its uses after all.

For some unexplained reason the motion picture theater owners are amazed to find that they are just as big hicks as cotton and wheat farmers in the matter of overproduction.

There is a growing impression that Long as senatorial stock is short.

Having seen the gangster in the films and on the front page for some time, this country is ready to give him a great big hand—well doubled up and right in the solar plexus.

PAUL HUDSON.

ENJOYMENTS OF AGE.

The saying that a man is as old as his arteries may be modified to read that a man is also as old as his bacteria. Infections and diet, says Dr. Lloyd Arnold, chief of the diagnostic laboratories of the Illinois State Department of Public Health, as quoted in the New York Sun, are the two factors that bring on premature senility. He says further:

> We live in a world heavily and densely populated with bacteria. Few of these germs are capable of producing disease in man. But those which are disease producers must get into our body through some body-covering surface, such as the skin, the lining membrane of the nose, throat or intestines. If our diet is well balanced or our habits are good we possess a natural resistance against these germs. We must live with them, they are around us, but we do not act as hosts to these ever-present guests. If we can keep our body in its proper state of function by diet and by our daily habits we are healthy. The sunset period of our life's cycle will be postponed, and when it does arrive we will be able to enjoy it.

Whereas our ancestors often began to be old at 40, Dr. Arnold says that modern man is just in his prime at 60; old age often does not begin to set in until 70 is well past. Since men can choose their own diet and control their own leisure they often have in their own hands the direction of the means of procuring those "enjoyments of ripe old age" which Dr. Arnold holds to be unlimited.

Why Overfeed the Calf if There Isn't Enough for the Children?

By ROBERT QUILLEN

IF you are an ordinary or average American you probably find it difficult to weep when Congress levies taxes to "soak the rich."

But there are three very good reasons why you should regard this program with fear and trembling.

In the first place, the rich are not taxpayers, but mere tax collectors. The tax they seem to pay is added to the cost of things you must buy and thus taken out of your pocket. Raising the taxes of the rich increases your cost of living.

In the second place, the rich control business and commerce and provide jobs for the rest of us. If they are crippled by taxation, or too seriously threatened by it, they invest their money in tax-free securities instead of expanding their enterprises and thus deprive ordinary men of their jobs. You can kill the goose that lays golden eggs, but that ends the egg crop.

In the third place, so long as our so-called "public servants" can balance the books by rifling the pockets of the rich, and so long as the rest of us approve of that method, no effort will be made to reduce expenditures.

There are just two ways to make ends meet. One is to spend less and the other is to tax more.

If the poor, who compose the majority, are indifferent to Government extravagance and waste because the rich seem to foot the bill, taxes will remain high. And every dollar will come out of the consumer's pocket.

There will be no relief until the ordinary man sees the truth and rebels—until he recognizes every tax as a burden for his own shoulders and demands relief.

National, State and local governments took only $2,000,000,000 from the public pocket in 1912. Now they take $12,000,000,000.

Out of every dollar earned in this country, whether wages, salaries, dividends or profits, the tax gatherer takes 20 cents. One-fifth of the national income is turned over to those who feed at the public trough.

Business can't improve until people have money to spend. And they will have little surplus to spend while one-fifth of their income is taken by the tax gatherers.

Take your choice. Either government or business must live on short rations. The people don't make money enough to provide abundance for both.

(Copyright, 1932.)

PRO AND CON

Press Comment Upon Acts and Actors in the Great American Show, "Politics."

Great American Swindle.

St. Louis Post-Dispatch.

Sensational as they are, the revelations before the Senate banking and currency committee as to the practices of Wall street will not surprise the country. The country is fully aware of the gigantic swindles behind the great bull market and the foreign bond issues, and the investigations of the committee can only add details to what is already known.

Like the prior testimony as to how some of the Latin American issues were floated, the testimony of Representative LaGuardia was an interesting deal. He exhibited numerous canceled checks and said $286,000 had been paid to New York financial writers in rigging the market, the testimony involving men on several papers and financial journals. The trick, according to Mr. LaGuardia, was simple enough. The brokers who furnished the money wanted to boom certain stocks and bonds, and they paid the financial writers to talk them up in the press.

The country will know a great deal about Wall street before the investigation is over. It will learn that not the short sellers alone, but all the operators in the market, manipulate prices to enrich themselves. Short selling, as we have said before, is but one of the evils inherent in a vicious system. It is the system with which the country must deal. As operated now, it has the low morals of a crooked dice game, the conscienceless ness of an old-time game of faro. The casino at Monte Carlo is respectable beside it. The Louisiana lottery, which we long ago banned, was by comparison an honest game of chance.

Reverberation.

Dallas News.

They call Al's speech an explosion and Franklin's reply a boom.

LaGuardia's Revelations.

Chicago Tribune.

The Senate banking committee has before it a good deal of evidence suggesting that some New York newspapermen betrayed the public and their employers. According to Representative LaGuardia, who presented the documents to the committee, these newspapermen were paid for giving publicity favorable to stock jobbers and pool operators. The public was misled into thinking the securities which were favorably mentioned were better than they really were. The public lost. The unscrupulous dealers and their allies of the financial pages profited.

Retrenchment.

Louisville Courier-Journal.

If Congress keeps its ear to the grassroots, it will learn that the public is strongly in favor of a salary reduction for the National legislators and a reduction in their costly perquisites.

Make It a Dozen.

Des Moines Register.

Those well-wishers who gave Garner the 7-foot gavel might focus their efforts now on a Government pruning knife of the same monumental proportion.

Major Evil.

Topeka Capital.

This country suffers enormously from legalized gambling on exchanges. More injury is done by great bull markets than selling short in hard times, since the bull markets create the hard times, while short selling only prolongs them and retards recovery. If exchanges can be restricted to market places where people merely sell what they own and buy what they pay for, gambling would not be the major evil that it is in prohibiting orderly prosperity.

LETTERS TO THE EDITOR.

Mr. Knott Discusses Federal Employes' Gift to Community Chest and Expresses Fear of Demoralization From Pay Cuts.

To the Editor of The Post—Sir: Federal employes were asked—in fact, it was almost exacted of them—to give $1,000,000 to the Community Chest. The broad implication was then given that there would be a cut in Federal salaries. So far as I have heard there has been no cut in the salary of Community Chest executives.

There has been no move, so far as anybody has heard, to remove that audacious piece of graft known as "mileage" from governmental extravagance. Nor has there been any move to cut down the expenses which come from all sorts of congressional perquisites and franks.

The little which will be saved by a cut in the salaries of Federal employes will be negligible compared with the harm that will come of it and the demoralization which will result. J. O. KNOTT.

Bank Stockholder Demands Retirement From Directorates of Men Who Gamble in Stocks.

To the Editor of The Post—Sir: Your editorial, "Public Robbery," which hits at the short raiders on Wall street, is of the character that ought to appear in every newspaper all over the country regularly for the next twelve months or longer unless the pirates are sooner jailed. If the stock exchange itself can not make and enforce such rules as will make it impossible for these financial pirates to drive prices of securities and commodities down far below their intrinsic values and thereby add to the already sorely depressed conditions, then Congress should see to it that the necessary corrective legislation is speedily enacted.

Public opinion should so assert itself as to force the removal of gamblers from bank directorates. No stockholder of one of these banks can or will feel secure so long as stock gamblers are among the directors. Nor can any single depositor feel safe so long as the management of the bank is made up in part of men who rig the market.

Regardless of whether any reform measures result from this investigation, the stockholders of banks which now number among their directors men who have been revealed as stock speculators should demand their retirement from the board of directors.

BANK STOCKHOLDER.

Utah Reader of The Post Supports Tariff on Copper.

To the Editor of The Post—Sir: Complete tariff protection for copper is the only salvation for the West. The success of our business life in all its branches depends upon substantial tariff protection. Without this protective consideration from our Government we might just as well leave all hope behind.

There never was a time in the history of this Nation, from Washington's time down, when there was greater need for an assembly of big men in Washington. We have the best form of government on earth. President Hoover is a very strong character and possesses wonderful executive ability with excellent judgments in all matters, and no doubt will be largely instrumental in getting us out of our present difficulties.

With a proper tariff on copper our industrial activities in the West would start off again with a bang.

WALTER W. SOUTHWORTH.
Sugar House, Utah.

Railroad Valuation Bureau Keeps Tab of All Current Changes.

To the Editor of The Post—Sir: The editorial "True and False Economy" appearing in The Post in the morning issue of April 22, 1932, makes the following statement with respect to valuation of the railroads: "The time consumed in making these valuations renders the figures worthless because of the changes made in the interval."

The Bureau of Valuation of the Interstate Commerce Commission keeps itself informed currently of all changes made in the carriers' properties subsequent to the primary valuation dates; hence, the valuation of any one carrier or all the carriers can be brought down to a current date. I am sure that in view of these facts you can readily see that the data collected by the bureau of valuation are right up to date and are not worthless. EMPLOYE.

Filipino Club Pays Tribute to Mr. and Mrs. Paul Gray.

To the Editor of The Post—Sir: It was through The Washington Post of last Sunday that we learned of the sudden and untimely death of Mr. and Mrs. Paul Gray.

It is hard to realize how such an ideal couple could be taken from the world so soon. Mr. and Mrs. Gray were loyal friends of the Filipino Club. They sympathized with our aspirations and cooperated in our activities. Their kindly attitude toward us brought about a closer understanding and better fellowship among the youth of America and those of the Philippines. MAURO BARADI,
President, Filipino Club.

JUST FOLKS

By EDGAR A. GUEST.

PARTNERSHIP.

What matter wind or bitter weather
If we can brave them out together?
What matter poverty or pain
If sharing them we can remain?
Is it important we should be
From every dreadful doubting free?
Together we have strength to bear
The burdens and the weights of care.
Together, with the family whole
We can develop strength of soul.
And find that rapture and delight
Of being strong and keeping right.
Our little unit love has made
Should face the future unafraid.

(Copyright, 1932.)

VOTING TODAY ENDS MONTGOMERY DRIVE

Candidates for Offices End Heated Campaigns; Many Seeking Election.

Montgomery County Bureau of The Post, 9103 Conn. Ave., North Chevy Chase, Md. Telephone Wisconsin 4208.

Heated contests are being waged in three of the town elections which will be held today in Montgomery County, Md., those at Takoma Park, Rockville and Somerset. Primary elections of the Republican party also will be held today in the various voting places of the county.

The Takoma Park election features a particularly bitter contest in which the incumbent, Mayor Ben G. Davis, who has held that office for a generation, is opposed by Frederick L. Lewton, running on the platform of the nonpartisan committee for home rule. Charges and counter-charges have been issued by the candidates. The contest appears to be a fight between the antiadministration forces and Democratic administration forces, of which Mayor Davis is a member. Three members of the town council are unopposed for re-election, Peter Remsen, R. G. Sherburne and Irvine H. Ware.

In Rockville a party calling itself the Business Men's party has placed a ticket in the field to oppose the incumbents. This also appears as an administration and antiadministration line-up. Mayor J. Roger Spates, who also has been the incumbent for many years, is opposed by D. M. Blandford.

Fight on for Councilmen.

Three organization councilmen, H. W. Talbott, Joseph L. Claggett and J. Paul Brunett are opposed by Edgar Reed, Thomas N. Anderson and Curtis L. Ward, while the candidate for the fourth place on the council, Cooke A. Robertson, to succeed State's Attorney Stedman Prescott, who resigned, is indorsed by both parties.

Mayor Spates and his group are conducting more or less of a back porch campaign. Mayor Spates told newspapermen that he never had waged a campaign for the office and that he was quite willing to retire if the citizens of the town decided they were not willing to support him without exhortation. The opposition group is carrying on an intensive campaign.

In Somerset there are two candidates for mayor, J. W. Stohlman and Charles S. Moore, while six candidates are contesting for the three posts on the town council—Howard R. Watkins, James I. Hambleton, A. W. Starratt, O. H. Gish, August Werner and George W. Bryan.

Mayor William M. Bain is assured of reelection in Gaithersburg, as there is no opposition to his candidacy. Three candidates seek the two posts on the town council—George Marshall and Leslie Ward, incumbents, and Brawner Harding.

Poolesville Campaign Quiet.

The election in Poolesville is so quiet that the candidates for reelection do not know who are running. Dr. S. B. Milford, mayor, is understood not to be in the race this year, while Harry L. Willard, H. W. Spurrier, Miss Clara Price anad G. R. Gray are candidates for reelection to the council. The mayor is elected from the council after the town election by the members of the council.

In the Republican primaries, former Senator Joseph France and Herbert Hoover are named as candidates for the nomination for Republican candidate for President, while State Senator Wallace Williams, of Cecil County, and former Representative Linwood L. Clark are candidates for the Republican nomination for United States senator, to oppose Senator Millard F. Tydings, the Democratic incumbent. Harold C. Smith, of Rockville, has no opposition for the Republican nomination for representative, to oppose the incumbent, Representative David J. Lewis.

Pupils' Aid Asked In Fete on July 18

Woodson Sends Letter to Schools of Fairfax Urging Entrance.

Superintendent Wilbert T. Woodson, of the Fairfax County schools, has sent a letter to all schools of the county urging participation in the Fairfax County Bicentennial Celebration at the county courthouse on July 18, the anniversary of the signing of the "Fairfax Resolves" in 1774. A meeting of the teachers in connection with the Bicentennial celebration will be held tomorrow afternoon at 4 o'clock in the county school board room at Fairfax.

Each high school of the county has been asked to stage a 10-minute tableau, appropriate to the occasion. An effort is being made to prevent duplication of scenes, and subjects will be selected which require few members and costumes. Teachers who plan to remain in the county during the summer will have charge of the preparations.

Superintendent Woodson also has sent a letter to the teachers calling their attention to the fact that in the past many of the schools have spent too much time in getting up programs particularly for commencement.

RUSH PRINTING
EXPERT SERVICE
BYRON S. ADAMS
"I Never Disappoint"

PERPETUAL BUILDING ASSOCIATION
Pays
5%
Assets Over $27,000,000
Surplus $1,250,000
Cor. 11th and E N.W.
JAMES BERRY, President
EDWARD C. BALTZ, Secretary

EARNS HONOR

Harris & Ewing.

MRS. JOSEPH TRAVERS MAGUIRE, of the Women's Club, of Chevy Chase, Md., who was elected recording secretary of the Maryland Federation of Women's Clubs at the State convention in Baltimore.

VETERANS BENEFIT TO BE HELD TODAY

Arranged for Falls Church; Other County Groups Also to Meet.

Several meetings have been scheduled for this afternoon and tonight by special and fraternal organizations in various communities of Fairfax County Va.

At Falls Church the Piedmont Chapter of American War Mothers, will hold a party for the benefit of the Virginia Veterans of the World War now in Mount Alto Hospital in Washington. Mrs. W. L. Turner will have charge of the arrangements. The executive committee of the parent-teacher association will meet in the afternoon at 2 o'clock in Madison School, on Washington street.

The Falls Church Business and Professional men anad Women's Association will meet tonight in the parish hall of the Episcopal Church on Broad street. The Laurel Rebekah Lodge will meet in Odd Fellows Hall on Broad street, to complete arrangements for the joint benefit by the Rebekahs and Odd Fellows on May 16.

Robert I. Mount, resident State highway engineer of Fairfax, will be principal speaker tonight at a meeting of the McLean School and Civic League, in the Franklin-Sherman schoolhouse.

The annual election of officers of the Rotary Club of Fairfax is scheduled for the weekly luncheon meeting this afternoon. The Fairfax Town Council will meet tonight in the office of Mayor Thomas P. Chapman, in the old bank building on Payne street.

The Women's Auxiliary of the Volunteer Fire Department at Herndon will meet tonight in the fire engine house. The president, Mrs. G. O Coberth, will appoint the committees for the year.

Fire Cost Charge Denied by Hilley

Holds Brookens Errs in Saying Force Gets 20 Per Cent of Tax.

Statements that the Hyattsville Fire Department receives more than 20 per cent of the town's tax receipts, which were made in a letter sent to the voters of the Fourth Ward by Dr. Perley F. Brookens, candidate for councilman, were denied last night by E. B. Hilley, who is running against Dr. Brookens.

Mr. Hilley says that during the last four years the fire department has received less than 10 per cent of the tax receipts. This does not include the amount spent for the new pumper, he said, but the pumper cost should not be included in the amount charged to the fire department. The pumper tax of 10 cents per $100 was accepted by the voters at a special referendum, and does not go for the upkeep of the department, he contends. Furthermore, as the equipment is paid for, the tax will not be levied next year, he added. zzz

Dr. Brookens' letter, asking the support of the voters, inclosed a statement of Caesar L. Aiello, certifying that Dr. Brookens was legally nominated. Mr. Hilley also took exception to this, stating that Mr. Aiello was not present at the nominating convention.

First Mortgages YIELDING..... 6%
Secured on properties in the Nation's Capital. Denominations as low as $100. On monthly payments.
Real Estate Mortgage and Guaranty Corp.
1610 K St. Nat. 1403

"I invested $5,000 in this 8% Utility Bond"

..."I shall receive a yearly income of $400 from this investment in a stable and promising business."

• You, too, should consider this investment, which has better than average interest protection.

Associated Gas and Electric Corporation 8% Eight Year Gold Bonds (participating conditionally to 10%) pay initial interest of 8½%. Available in denominations of $10 to $1,000.

Circular E-4, to which reference is hereby made, gives complete details.

General Utility Securities
INCORPORATED
61 Broadway New York City

CAR SPACE AVAILABLE AT MASONIC PARADE

Two Large Plots Obtained for Alexandria Event on May 12.

THE WASHINGTON POST BUREAU. 907 Prince St., Alexandria, Va. Phone Alexandria 523.

For the convenience of Washingtonians who will visit Alexandria on May 12 for the Masonic parade and dedication of the Washington Masonic Memorial special arrangements have been made by the dedication committee of the Grand Lodge of Virginia for parking of automobiles.

Two large spaces capable of parking 5,000 cars have been obtained. Both are within a block of the grand stand on King street, before which the parade will pass, and within three blocks of the memorial. One is the grounds of the Alexandria High School, surrounded by Princess, Cameron and West streets. To reach these grounds the route from Washington is via the Mount Vernon boulevard to the corner of Princess and Washington streets, thence five blocks west. The other is the triangle between King, Duke and Diagonal road, immediately adjoining the Union Station. These are best reached from the south or west via South Washington or Duke streets. Through traffic lines will be kept open to these parking places so there will be no delays in reaching or leaving them.

Parking space may be reserved in advance and tickets have been placed on sale in Washington at the bureau of T. Arthur Smith, 1330 G street. Grand stand tickets may be obtained also at the bureau.

The tracks and other equipment of the trolley line formerly operating between Alexandria and Arlington Junction are being removed except on the paved streets of the city. It is stated that city council is considering the enforcement of the provisions of the charter to compel the owner of the line, R. L. May, to remove the tracks in the city proper and replace the paving.

Rails and wires are being salvaged and the cable in the city was removed last week.

Mrs. Emmaline Chauncey, 89 years old, died yesterday at the home of her daughter, Mrs. C. R. Hupp, 605 South Fairfax street. She was the widow of Thomas A. Chauncey.

A number of members of Old Dominion Commandery, Knights Templar, yesterday visited Gettysburg, Pa., Commandery, No. 79, and attended Ascension Day services staged by that body, with the cooperation of the Grand Commandery of the State of Pennsylvania. R. Samuel Luckett was chairman of the committee arranging for the trip.

Shakespeare Society Ends Season Tonight

The Shakespeare Society will close its present season with scenes from Pericles at the Corcoran Art Gallery tonight at 8 o'clock.

The players are Miss Kate Tomlinson, H. R. Baukhage, Mrs. M. B. Musgiller, Mrs. Kitty Foote, F. S. Reese, Miss Dorothy Lawrence, Harold Pfeisser, Richard Kreuzburg, Miss Esther Marshman, Dean Beebe, Arvin Elliott and Mrs. Jane E. Taylor. Gideon A. Lyon will discuss the play before the costume scenes are presented.

6% NOTES
Secured by
First Mortgage
Washington, D. C.
Real Estate
Safe—Conservative
Wm. H. Saunders Co.
Inc.
Realtors
Established 1887
DI. 1016 1519 K

EQUITABLE
Co-Operative Building Association
Organized 1879
52D YEAR COMPLETED
Think of the Future By Saving Now
Join the Equitable and save systematically. Our plan will meet with your approval.
Subscriptions for the 102nd Issue of Stock Being Received
EQUITABLE BUILDING
915 F Street N.W.
JOHN JOY EDSON, President
WALTER S. PRATT, Jr., Secretary

Over 55,000 Depositors
Capital & Surplus $3,500,000

Your Individual Financial Welfare

—naturally comes first, and you should save systematically ...but to curtail necessary spending hurts rather than helps you, because your dollar will buy more now than in many years.

¶A Checking Account with this bank will enable you to do your disbursing in businesslike manner ... will give you a record of all payments ... will show you just where cutting down is to your advantage. Why not open such an account This Payday?

Deposits Invited in Any Amount
Open Until 5:30 P.M. MONDAY, MAY 2nd
Interest Paid on Checking and Savings Accounts

OFFICERS:
WILLIAM D. HOOVER....President
WOODBURY BLAIR....1st. V. Pres.
FRANK STETSON.....2nd Vice Pres. and Trust Officer
CHAS. C. LAMBORN....Treasurer
E. PERCIVAL WILSON....Secretary
FRANK R. ULLMER....Asst. Treasurer
BRUCE BAIRD....Asst. Tr. Officer
DAVID BORNET....Asst. Tr. Officer
JOHN W. CALVERT....Asst. Treas.
W. HILES PARDOE....Asst. Treas.
ALEXANDER J. FANT....Asst. Secy.
JOHN M. BOTELER....Asst. Secy.
AUDLEY A. P. SAVAGE....Auditor

DIRECTORS:
JAMES J. BECKER
WOODBURY BLAIR
WALTER C. CLEPHANE
M. BOZIER DULANY, JR.
FRANKLIN H. ELLIS
H. PRESCOTT GATLEY
WILLIAM D. HOOVER
WALTER BRUCE HOWE
REGINALD S. HUIDEKOPER
VICTOR KAUFFMANN
FRANK STETSON
WILLIAM M. WALKER
WILLIAM B. WILLARD
HARLEY P. WILSON

National Saving & Trust Co.
66th Year Oldest Savings Institution in the District of Columbia
Cor. 15th and New York Ave.

Arlington Awards Small Home Prizes

Mrs. H. L. Wilson Wins Competition for Most Attractive House.

ARLINGTON COUNTY BUREAU OF THE POST. Tel. Clar. 509. Clarendon, Va.

Winners in the small home contests conducted by the Arlington County better homes committee are announced by Mrs. Noland D. Mitchell, chairman, as follows:

First prize, most attractive small house, value not exceeding $10,000: Mrs. H. L. Wilson, 211 Columbia Pike; second prize, Mrs. Maude Hills, 25 Blondell avenue, Alcova Heights; third prize, Mr. and Mrs. Carew, 729 Lyon Park Court.

First prize, for the best remodeled house: Mr. and Mrs. A. E. Fitzhugh, Glebe Road and Lentze Lane; second prize, Mr. and Mrs. Nat Hynes, 36 Oak street, Clarendon.

First prize, for the most attractive kitchen: Mrs. Carew, 729 Lyon Park Court; second prize, A. G. Maynard, 317 Washington avenue, Aurora Hills.

Judges of the competition were Miss Blanche Halbert, research director of the Better Homes Bureau; Miss Harlean James, of the American Civic Association, and Guy N. Church, of the Arlington County-Fairfax Real Estate Board.

Mrs. Mitchell was assisted in this feature of the better homes movement in the county by Mrs. Elizabeth Chambers, Mrs. Julian D. Simpson, A. F. Thelander, William P. Ames, Mrs. H. J. Odenthal, Mrs. A. L. Dorsey, Mrs. William D. Medley, Mrs. Pearl Sharpe, Mrs. Nat Hynes, and Mrs. Olive Moreland.

The grand prize, which goes to Mrs. Wilson, is a large sketch of her home by A. F. Thelander, architect, of Arlington County.

In the presence of a congregation which filled the St. Charles Catholic Church to its capacity yesterday morning, the Right Rev. A. J. Brennan confirmed a class of 200 children. The bishop was assisted by the Rev. John A. Curran, pastor, and assistant pastor, the Rev. T. J. Healy.

The League of Republican Women of Arlington County will meet tonight in the Rucker Building at 8 o'clock.

The Woman's Club of Arlington will meet this afternoon at 2 o'clock at Windsor Arms. The business meeting will be preceded by a luncheon at 1 o'clock.

Boy, 5, Injured by Auto.

Arthur Cotts, 5 years old, colored, of Rock Springs, Md., was seriously injured last night when struck by an automobile at Glen Echo, Md. He was taken to Georgetown Hospital, where his injuries are regarded as serious. The car was operated by Ashby M. Wyant, 50 years old, of Vienna, Va.

Woman Riddled by Shotgun.

A dispute with her husband yesterday afternoon sent Elsie Lee, colored, of Mount Zion, Md., to the Montgomery County General Hospital with her body riddled with buckshot from a 12-gauge shotgun. The hueband, Ben Lee, was arrested.

Woman Is Injured On Frederick Road

Auto Strikes Her and Then Pushes Another Into Two Wrecked Cars.

An accident on the Frederick road just south of Clarksburg, Md., early yesterday, involving three cars, sent a colored woman to the hospital in a critical condition and caused the arrest of a white man.

Alice Forman, colored, living in that section, was knocked down and run over by an automobile said to have been driven by Bert Wolfrey, of Germantown, Md. She was removed to the office of Dr. Stanley Barber at Gaithersburg, and, after receiving emergency treatment, was transferred to Georgetown Hospital where her condition is critical with internal injuries.

A car driven by John L. Burdette, of Boyds, Md., and one driven by James S. Mason, of Clarksburg, collided. A short time later, Robert L. Murphy, of Gaithersburg, stopped near the scene to view the wreckage. The woman was walking down the road and as she drew near Murphy's car was struck by Wolfrey's car, which, after passing over her body, crashed into Murphy's car and drove it into the other wrecked cars.

Wolfrey attempted to flee, according to police, but was arrested and is being held pending outcome of the woman's injuries.

Delta Sigma Rho Gets Charter at American U.

The College of Liberal Arts of American University has been granted a charter to establish a chapter of the Delta Sigma Rho, national honorary forensic fraternity at the college.

During the seven years of its existence the college has been successful in intercollegiate debates, winning more than three-fourths of the decision debates. The varsity men's team has not been defeated this year.

QUEEN SHENANDOAH ARRIVES IN DOMAIN

Miss Helen Washington Is at Home of Mrs. Byrd for Apple Festival.

Winchester, Va., May 1 (A.P.).—Miss Helen Ames Washington, of Philadelphia, today arrived at Winchester, where she will reign Wednesday and Thursday as queen Shenandoah IX at the annual apple blossom festival.

She was welcomed at the home of Mrs. Richard Evelyn Byrd, which will be the queen's palace until she lays aside her scepter at the conclusion of her majesty's ball Thursday night.

Mrs. Byrd entertained tonight at a dinner party in honor of the petit and blonde queen, who arrived by automobile from Washington. In Washington the blossom queen was greeted by Mrs. B. B. Dutton and Mrs. Clark Cooper, members of the committee on the queen and her court; Misses Grace F. Bosserman and Anne Brooke Kern, maids of honor to the queen; Nelson F. Richards, director-general, and William W. Glass assistant.

The party was greeted at Warrenton and later stopped for lunch in Luray before continuing on to Winchester.

Meanwhile fruit trees in the Shenandoah-Cumberland-Potomac fruit belt today were ready to burst into a symphony in pastel shades of pink and green and white, stretching outward across hill and dale. The trees are expected to remain in full bloom for about five days.

More than 30 committees are completing their separate tasks in connection with the festival. Business shops in Winchester were blossoming out in pink and white and green decorations, while the national colors were strung in zigzag fashion across the streets.

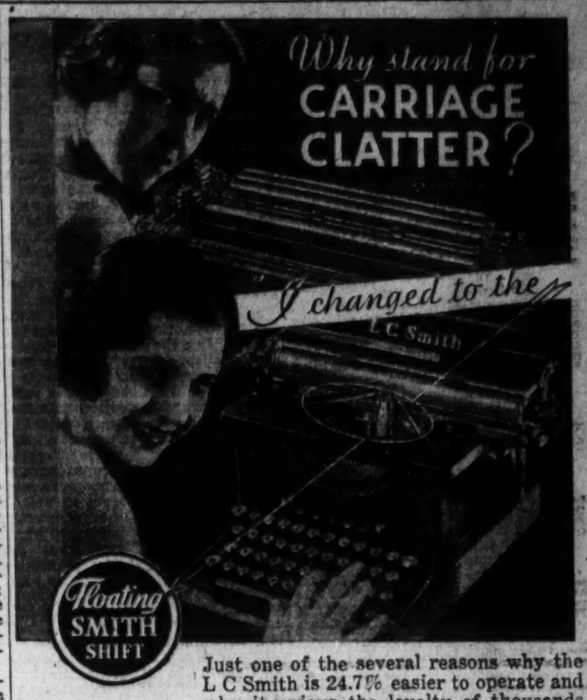

Just one of the several reasons why the L C Smith is 24.7% easier to operate and why it enjoys the loyalty of thousands of secretaries and stenographers. 83% of the large firms that bought L C Smiths ten years ago are still buying them.

L C Smith & Corona Typewriters Inc.
1018-20 15th Street N.W. Tel. Nat. 0411

L C Smith

WOODWARD & LOTHROP
10TH 11TH F AND G STREETS

In Our May Selling—Save $6.05 to $102.50 On
Hartmann Trunks
Tourobes—Pullman Cases

Each year at this time we assemble a collection of Hartmann Trunks and Luggage, and offer them to you at worth-while savings. There is every size and type you would wish . . . wardrobe trunks in all sizes, from "midgets" to "jumbos" . . . pullman cases . . . and tourobes. At these prices we need hardly urge the wisdom of prompt selection.

Special $35

Standard Size
$30.75 List Price $39.50

22 Standard Size Trunks built to provide years of convenient travel services. Equipped with 10 hangers, 4 drawers, shoe bag, laundry bag, and garment protective cushion.

3; listed at $55. Now....$42.50
6; listed at $55. Now....$44
3; listed at $65. Now....$49.50
1; listed at $85. Now....$59.50
1; listed at $150. Now....$97.50

Midget-Size Trunks
2; regularly listed at $45. Now....$37.50

Three-quarter Size Trunks
6; regularly listed at $38.50. Now....$30.75
5; regularly listed at $52.50. Now....$41.50
2; regularly listed at $54.50. Now....$43.50
1; regularly listed at $62.50. Now....$49.50

Steamer-Size Trunks
6; regularly listed at $37.50. Now....$29.50
3; regularly listed at $50. Now....$40
2; regularly listed at $52.50. Now....$41.50
1; regularly listed at $60. Now....$47.50

Bachelor Model Trunks
2; regularly listed at $55. Now....$42.50
2; regularly listed at $65. Now....$49.50

Extra-Size Trunks
3; regularly listed at $60. Now....$45
2; regularly listed at $60. Now....$47.50
2; regularly listed at $62.50. Now....$49.50
2; regularly listed at $70. Now....$53.50
1; regularly listed at $160. Now....$100
1; regularly listed at $225. Now....$125

All Garment Model Trunks
2; regularly listed at $52.50. Now....$43.50
2; regularly listed at $62.50. Now....$49.50

Deep Drawer Model Trunks
2; regularly listed at $75. Now....$59.50

Jumbo Model Trunks
3; regularly listed at $65. Now....$47.50

Pullman Cases
Regular List Prices, $19 and $20
$12.95

4; 26-inch size. Regularly listed at $19. Now..$12.95
8; 29-inch size. Regularly listed at $20. Now..$12.95
5; 32-inch size. Regularly listed at $20. Now..$12.95

15 Hartmann Tourobes
Regularly Listed at $27.50
$19.75

5; regularly listed at $25. Now....$19.75
4; regularly listed at $35. Now....$27.50
3; regularly listed at $40. Now....$29.75

LUGGAGE, FOURTH FLOOR

TRIBUTE OF UKRAINE IS PAID WASHINGTON

Famous Chorus and Ballet From Across Sea Give Performance Here.

Washington music lovers and devotees of Terpsichore rejoiced last night at the concert and ballet given by the Ukrainian Chorus and Ballet at the new Washington Auditorium. The performance was part of a tour of 30 cities offered by the Ukrainian Bicentennial Committee in honor of George Washington.

The Ukrainian Chorus, under the direction of Alexander Koshetz, proved a musical aggregation of great vocal beauty. The orchestra-like quality of the singing was charming, all compositions being sung a cappella, that is, unaccompanied.

Prof. Koshetz, who is noted for his work in assembling and arranging the beautiful solk songs and great ritual hymns of his native land, had the chorus under perfect control last night. The ensemble tone was of rare loveliness and the absolute pitch and harmonious production did the leader much credit.

Handled Singers Effectively.

The professor handled the singers very quietly, but effectively, and they were responsive to his slightest movement or gesture. Much of the vocal portion of the program was given over to a portrayal of the Ukraine's folk song in America, while the glorious first number, "A Chant to St. George," was stirring and animated, and was followed with an ovation.

Among the other vocal selections were "You Little Azure Star," "Chornomoretz," a song of the Black Sea Cossacks, and a "Psalm on Christ's Suffering," to a lovely setting by Prof. Koshetz.

The terpsichorean abilities of the ballet equaled the wonderful voices of the chorus. The ballet pictures and dances had been arranged by Vasile Avramenko, and they were enhanced by the dancers wearing their colorful national costumes.

About 300 Take Part.

Approximately 300 participated in the performance to evidence their appreciation for the freedom this country has given them. Symbolic folk dances to express their gratitude were presented. One of the dances entitled "Cranes Flying Over the Ocean to the Land of Promise," symbolized the hope of a happy existence in America.

Senator Royal S. Copeland, of New York, who explained the significance of the ballet and chorus, described the tribute to Washington as an art created by the people, and for the people. He said: "This folk art, born of the fertile soil of the Ukraine, of dramatic and tragic past, is a heritage of the new American of Ukrainian descent, which they offer to incorporate in the culture of America."

Judging from the splendid performance last night, the Ukrainian Chorus and Ballet will win much plaudits during its tour of 30 American cities this month.

Jewelers Open Convention Here

500 Attending Gathering; Dr. Healy Is Speaker at Banquet.

The eighteenth annual convention of the Maryland, Delaware and District of Columbia Jewelers Association opened yesterday for a three-day session at the Mayflower Hotel, with about 500 jewelers present.

A reception and dinner featured yesterday's meeting, with Dr. Thomas H. Healy, assistant dean of the Georgetown University School of Foreign Service, the chief speaker at the dinner. After Dr. Healy had spoken on "Disarmament and World Peace" the diners were amused by a program of singing and instrumental music. Featured performers were Mrs. Selma Klein, George O'Connor and Mat Horn and Newton Hammer. The entertainment was arranged by S. M. Selinger.

The first business session of the convention will be held today at 10 o'clock. Speakers during the course of the gathering will include Louis Rothschild, director of the Better Business Bureau, and Gustav H. Niemeyer, president of the Jewelers Security Alliance.

Literary Club Sets Banquet for May 18

Walter G. Moyle, chairman of the committee of entertainments of the Enquirendo, a literary club, yesterday announced that the club will hold its third annual dinner at the Mayflower Hotel, Wednesday evening, May 18.

Among the invited speakers re Sir Willmott Lewis, British journalist; the Rev. Edmund Walsh, of Georgetown University; Senator Smoot, of Utah; Senator Lewis, of Illinois; Senator King, of Utah, and Frederick William Wile.

ABOUT THE SHOWSHOPS

With NELSON B. BELL

IT is, I think, a bit extravagant to denominate "The Doomed Battalion," now playing to enthusiastic crowds at the Rialto Theater, another "All Quiet on the Western Front." It falls something short of making good the boast, but is, nevertheless, a picture so apart from the usual run that no discriminating amusement seeker should permit it to depart unseen.

"All Quiet on the Western Front" possessed a quality beyond the mere power to thrill by its realistic depiction of the horrors of the modern battlefield. It reflected the dire psychological effect of war upon the viewpoint, the spirit and the capacity to carry on of the flower of the youth of any land. "The Doomed Battalion" does not plumb to such depths as this. It is content to present a single episode of the war, pictured against a majestic natural setting so magnificent as to permit it to become a masterpiece of scenic beauty as well as a dramatic subject of tense interest.

Throughout the sequences to which the little garrison, upon whom has been imposed the duty of holding their position at all costs, are being undermined by the enemy sappers who are packing great stores of high explosives under the mountain peak preparatory to blowing it to bits, the audience reaction is identical with that created by the dramatized incident from the Sepoy Rebellion that bears the stage title of "The Drums of Oude"—the only production, insofar as I am aware, that the late David Belasco ever made for vaudeville.

I mean to say that "The Doomed Battalion," in comparison with "All Quiet," like a short story in comparison with a novel, adheres only to a single event and the circumstances leading both up to and away from it. But I found it consistently interesting, and at times packed with suspense.

While the scenes in the Dolemite Alps are, of course, authentic and indescribably impressive in their imposing panoramas, the headquarters and dugout scenes were in large part filmed in Hollywood, where such familiar actors as Gustav von Seyffertitz, C. Henry Gordon, Gibson Gowland and Henry Armetta were easily accessible. The former constituted the scenic beauty of the original Marcel Vandal-Charles Dulac production.

"The Doomed Battalion," under any circumstances, is a picture not to be missed.

Already inquiries are being showered upon this department as to the details of the silent version of "The Miracle Man"—which started Tomas Meighan, Betty Compson and Lon Chaney on the road to individual stardom—prompted, naturally, by the presentation of the new audible version of the famous story at the Earle Theater this week. Most of them relate to the former cast. As if I could remember everything!

Thanks to the thoughfulness of Frank La Falce, of the Warner publicity department, however, I am able, just this once, to come through. In fact, we might quite as well go clear back to the George M. Cohan stage play, put on in 1914, and cast this "Miracle" business right down to date.

Very well, then, in the stage play Helen was played by Gail Kane; "Doc" Morgan, by George Nash; the "Frog," by James C. Marlowe; Patriarch, by William H. Thompson; the atheist, by Clifford Dempsey; the crippled boy, by Percy Helton; pickpocket, by Earle Brown; millionaire, by Frederick Maynard; invalid girl, by Gerrie O'Brien; hotel owner, by Frank Bacon, afterward famous for his "Lightnin';" his daughter, by Mary Murphy.

In the silent picture the same roles in the same order were played by Betty Compson, Thomas Meighan, Lon Chaney, Joseph Dowling, William V. Mong, Frankie Lee, J. M. Dumont, W. Lawson Butt, Elinor Fair, P. A. Turner and Lucille Hutton.

In the present version—but go see for yourself. It's worth it.

It will be of interest to his 500,000 friends in Washington know that Fred Waring's engagement at the Roxy Theater in New York will terminate on May 13. Fred and his Pennsylvanians, serving as the nucleus of a large pit orchestra, have been playing at the largest theater in the world since January 1 and creating new novelties each week. They have been a tremendous hit.

Notwithstanding all this, a symphony orchestra of 80 pieces, under the conductorship of Dr. Hugo Riesenfeld, whose name is closely linked with the development of picture house music on Broadway, will return to the Roxy on the date mentioned, it has been decided by the board of directors.

Hey, you Johnny Payette and Guy Wonders, how about bringing the boys back to the Earle for the twenty-fifth week in your pretty houses?

And if you must know, Clara Bow has signed for one picture for Fox with options for others to follow. Sam Rork is on the Fox staff as supervisor of the film, which bears the title, I believe, of "Her Savage"—just a good, old Bow title!

Participants in the senior instrumental group and the senior choral group, as well as noncompeting piano students, will be heard on the Fox Theater stage today in programs of ten minutes each scheduled as part of the theater's Second Annual Music Week Festival.

At 3:30 Master Irving Phillips and Innis Skinner, pupils of the Von Unschuld University of Music, will play Bizet's "Menuet de l'Arlesienne," as a piano duet, and Miss Adele Meriam, pupil of the same university, will play "Fantasia on Hungarian Folks," with accompaniment on a second piano by Mme. Marie von Unschuld.

At 6:24 the Institute of Musical Art Symphonic Orchestra, with C. E. Christiani conducting, will render "Allegro Confusco," from the G-Minor Concerto by Mendelssohn, with piano solos by Glenn Carow. This organization, which will compete in the senior instrumental group for one of the four silver loving cups offered by the theater management, won the theater's cup award last year for first honors in the instrumental group.

At 8:59 the American University Men's Glee Club, under the leadership of Harlan Randall, will sing "Winter Song," by Bullard, "Shadow March," by Protherce, and "Jerusalem Morning," in competition for the senior choral cup.

Wesley Eddy will not return to the Palace to inaugurate his indefinite engagement as master of ceremonies on next Friday, May 6, as announced, but will make his initial appearance locally with the first Loew program presented at Loew's Fox Theater one week later, Friday, May 13, when the new arrangement, fully outlined in other columns of today's issue of The Post, goes into effect.

Well you've waited this long, surely you can wait one more week!

Forcing of Child On State Rapped

Director of St. Gertrude's Speaks on Catholic Radio Hour.

The attitude of the Catholic charity that neglects the problem child and turns it over to the state was deplored by Dom Thomas V. Moore, director of St. Gertrude's School of Arts and Crafts, in a radio address yesterday from the Church of the Immaculate Conception.

In his address, on the Washington Catholic Radio Hour, Dr. Moore said: "Every problem child that Catholic education throws on the world is like infectious material which to save trouble is thrown here and there and everywhere to grow and develop and become the source of contamination to many."

The Rev. S. A. Czyz presided at the service. The musical program was provided by Miss Kathryn Bowers, contralto; Miss Florence Yocum, soprano; Miss Ann Arlen, violinist, and the Boys' Sanctuary Choir under direction of Harry Wheaton Howard.

FILM TIME TABLES

Feature pictures are presented on the following schedules at the theaters named:

Rialto—"The Doomed Battalion," at 11:34 a. m., 1:34, 3:34, 5:34, 7:34 and 9:34 p. m.

Palace—"When a Feller Needs a Friend," at 11:15 a. m., 1:55, 4:40, 7:25 and 10:10 p. m. Stage shows at 12:35, 3:15, 6:05 and 8:50 p. m.

Fox—"Trial of Vivienne Ware," at 11:39 a. m., 1:55, 4:39, 7:33 and 10:08 p. m. Stage shows at 1:05, 3:49, 6:43 and 9:18 p. m.

Earle—"The Miracle Man," at 11:15 a. m., 1:45, 4:30, 7:15 and 9:55 p. m. Stage shows at 1, 3:45, 6:30 and 9:10 p. m.

RKO-Keith's—"Symphony of Six Million," at 10:30 a. m., 1:02, 3:14, 5:26, 7:33 and 9:50 p. m.

Metropolitan—"Beauty and the Boss," at 11:05 a. m., 12:52, 2:39, 4:26, 6:13, 8 and 9:48 p. m.

Columbia—"Night Court," at 11:25 a. m., 1:25, 3:25, 5:25, 7:25 and 9:30 p. m.

Tivoli—"One Hour With You," at 2:30, 4:15, 6, 7:50 and 9:40 p. m.

Ambassador—"The Miracle Man," at 6:15, 8 and 9:50 p. m.

POST RECORD TEST OVER WOL TONIGHT

More Entries in R. C. A.-Victor Competition to Be Heard at 7 o'Clock.

The Washington Post at 7 o'clock this evening will present the third in a series of radio programs from station WOL designed to give contestants in the recent Post-R. C. A. Victor recording contest an additional thrill and also to give the general public an opportunity to hear the fine talent that has been revealed by this unique contest.

News of developments in the judging of nearly 5,000 records submitted in the competition will also be given at this time.

Participants in the radio programs are chosen indiscriminately from the list of contestants and such selection has no bearing on the ultimate decision of the judges. So far as possible The Washington Post desires to give the opportunity of broadcasting to those who have not previously had the experience and a written request to The Post to be placed on one of these interesting programs will receive serious consideration.

Lawyers to Organize National Group Today

Lawyers from all parts of the United States, who are interested in the revision of the national bankruptcy laws and judicial reforms, will organize the National Association of Federal Practitioners at a meeting at the Raleigh Hotel, 10 a. m. today.

The organization was started in Philadelphia, and at a meeting there, committees were appointed to study the bankruptcy bill for a report to the meeting today. The movement for the association spread to other parts of the country and a Nation-wide representation is expected at the meeting.

Ask your barber why he uses Post Classified Ads.

AMUSEMENTS.

GLEN ECHO
FREE ADMISSION AMUSEMENT PARK
OPENS for the SEASON NEXT SAT.

GAYETY NOW PLAYING
HINDA WAUSAU
BIG MID-NITE FROLIC THIS FRIDAY NITE ON THE STROKE OF TWELVE

LEAKING WALLS
WATERPROOFED
All Work Guaranteed
Weatherproof Co.
Bond Bldg. Dis. 0014

Have you tried Capon Mineral Water for Arthritis, Neuritis, Rheumatism, Kidney Trouble or High Blood Pressure? Call Metropolitan 1056 for free half-gallon

AMUSEMENTS

Loew's PALACE THEATRE OF THE STARS
Now Playing
A COMPLETE 14-40 MUSICAL COMEDY AT REGULAR PRICES! SEATTLE SCENES! SEATTLE MUSIK SEATTLE COSTUMES!
GEORGE GERSHWIN'S "GIRL CRAZY"
Comedy "Sky Skids" with Richard Arlen
Screen JACKIE COOPER "WHEN A FELLER NEEDS A FRIEND" M-G-M PICTURE

Loew's COLUMBIA THEATRE OF THE STARS
NOW PLAYING
LOEW'S COLUMBIA GETS ANOTHER ONE IN THE BIG HIT CLASS!
"NIGHT COURT"
WALTER HUSTON-ADELE PRICE PHILLIPS HOLMES-LEWIS STONE and JEAN HERSHOLT
THANK THE STARS and A GREAT M-G-M FILM
Coming The big event in stage or screen history.

WARNER BROS. THEATRE
EARLE
NOW
The Film Masterpiece
THE MIRACLE MAN
A Paramount Picture With
CHESTER MORRIS SYLVIA SIDNEY
On the Stage
Washington's Only Vaudeville. Headed by
JAY FLIPPEN
25c To 1 P.M.

WARNER BROS. THEATRE
METROPOLITAN
NOW
Learn What to Do When Business Interferes With Pleasure
BEAUTY AND THE BOSS
A Warner Bros. Comedy with
MARIAN MARSH WARREN WILLIAM
—Also—
S. S. VAN DINE'S COLE MURDER MYSTERY
OLD SONGS FOR NEW
25c To 1 P.M.

AMUSEMENTS AMUSEMENTS

NOW PLAYING at POPULAR PRICES 25c 35c 50c
RIALTO
All Washington is talking about the NEW PICTURE SENSATION!
CARL LAEMMLE presents
The DOOMED BATTALION
DOORS OPEN 10:30
THE BATTLE FOR LOVE AND LIFE STAGED ON SNOW-CAPPED PEAKS..
...INDESCRIBABLY THRILLING!
The "ALL QUIET on the WESTERN FRONT" of 1932

NATIONAL | TONIGHT AT 8:20
Nights, $1.00, 75c & 50c
Mats. Wed. & Sat. All Seats 50c
S. E. Cochran & Clifford Brooke offer The funniest farce since "Twin Beds"
One Solid Year at the 48th St. Theatre, N. Y.
The UNEXEPCTED HUSBAND
By BARRY CONNORS, Author of "The Patsy," "Applesauce" and many other comedy successes.
NEXT WEEK "MICHAEL and MARY"
SEATS SELLING

TONIGHT at 8:30 | SHUBERT BELASCO | Matinee Thur., 50c to $1.50
50c-$2.50
Patterson McNutt Presents
CONSTANCE COLLIER IN HAY FEVER
Noel Coward's Best Comedy With Eric Cowley and Superb English Cast
"Gales of laughter, brilliant dialogue. Miss Collier magnificent." —*Evening Graphic.*

FOX
NOW
JOAN BENNETT
IN
THE TRIAL OF VIVIENNE WARE
—STAGE—
10—BIG ACTS—10
Music Week Festival
TODAY
Von Unschuld Music Univ. Institute of Musical Art American U. Men's Glee Club

2ND WEEK RKO KEITH'S
FANNIE HURST'S SYMPHONY of SIX MILLION
RICARDO CORTEZ IRENE DUNNE
Anna Appel Gregory Ratoff
ADDED
Masquers Comedy — Pathe News
Aesop Fable.
STARTING FRIDAY, MAY 6
"VANITY FAIR of Today"

POST WANT ADS PAY

MT. VERNON
STEAMER
Charles Macalester
Under U. S. Government Inspection.
Leaves Seventh St. Wharf Daily
10 A. M. and 2 P. M.
Round Trip, 85c
Admission, 25c
Cafe and Lunch Counter on Steamer.
Mount Vernon Not Open on Sundays

ABC Oil Burner
Get the comfort and convenience now. Small down payment, nothing more until next fall.
ABC OIL BURNER & ENG. CO., INC.
1722 H Street N.W.
Phone National 2113-4-5-6-7

Sound Banking Principles and Practice

Men of strong character and good judgment give this bank outstanding strength and dependability. Long experience and thorough familiarity with local conditions enable them to work for the welfare of the community as well as for the interests of both depositors and stockholders.

The Company invariably follows a policy that is conservative but readily adopts modern methods and practices that increase efficiency without departure from established principles of banking safety.

It is the constant purpose of the officers and directors that a connection with this bank shall be mutually advantageous to customers and Company.

The Washington Loan and Trust Company

HARRY G. MEEM, President

Main Office F and Ninth Sts. | West End Office Seventeenth and G Sts.

Resources Over Twenty Millions

DRIVE to the *Apple Blossom Festival* WINCHESTER, VA.

MAY 4th *and* 5th

It's Apple Blossom Time in the Shenandoah Valley

There's *one* scene that should not be missed by any motorist in the East . . . the Apple Blossom Festival at Winchester!

Pile in the car . . . fill up with Amoco-Gas and start for Winchester. Good, paved roads all the way and Amoco in your car will insure a pleasant trip. Miles of beautiful blossoms . . . the Queen of the Festival and her court of beautiful girls will greet you when you get there.

If you have been to the Festival before, all you need is a reminder of the dates—May 4th and 5th. If you haven't been . . . don't miss it!

The AMERICAN OIL CO.

General Offices: Baltimore, Maryland

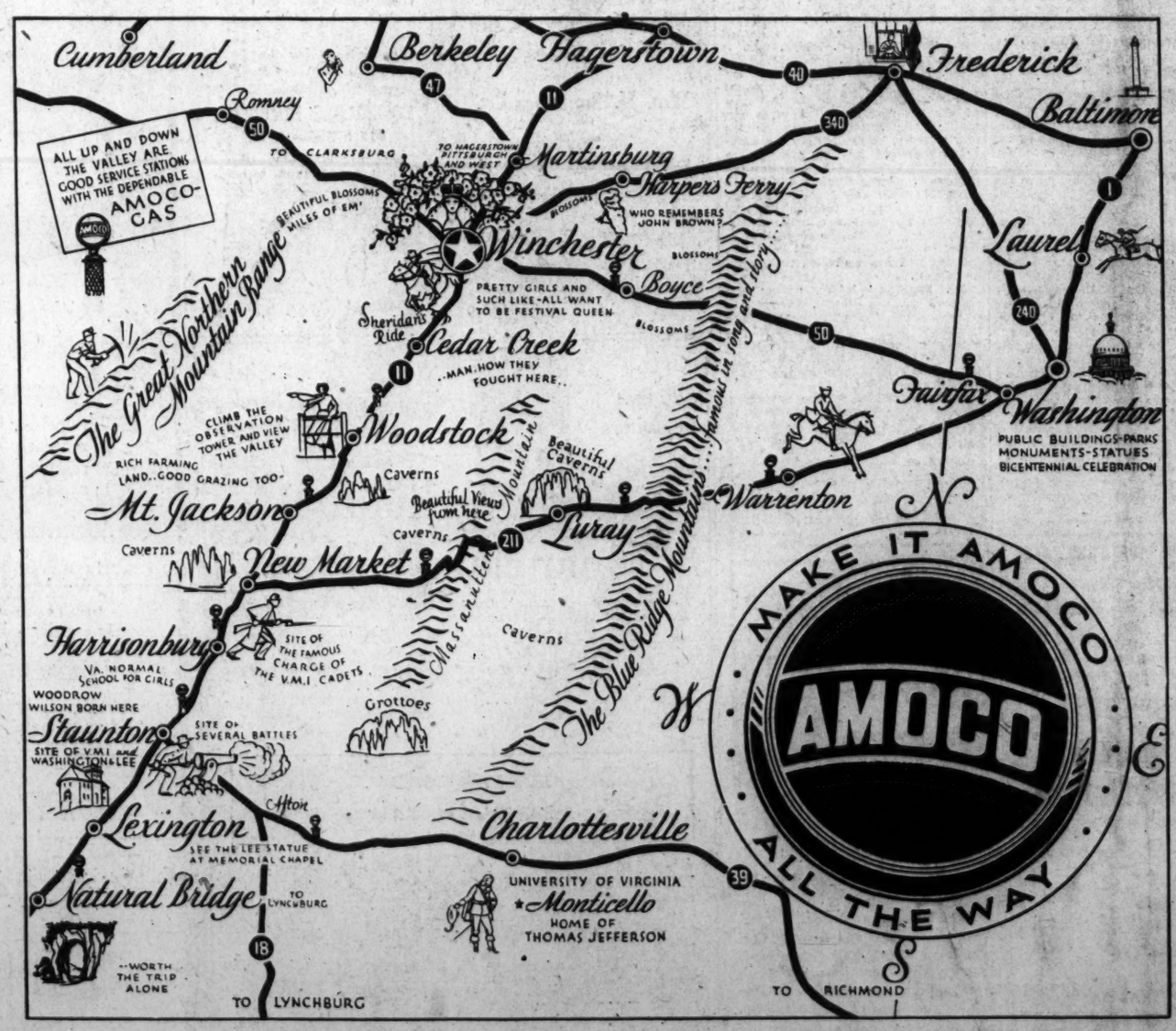

The Greater W. W. CHAMBERS Co.

WE CLAIM TO CONDUCT THE FINEST AND MOST ECONOMICAL FUNERAL IN THE WORLD

G. C. ECHOLS
An embalmer and funeral director of exceptional ability and training.

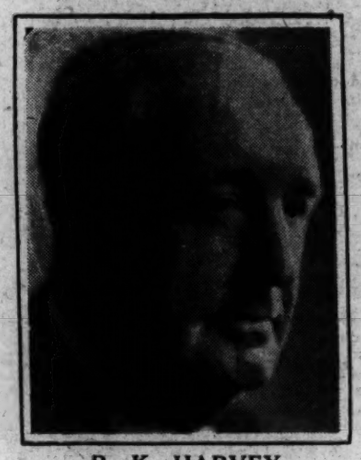

R. K. HARVEY
Born an undertaker. The son of R. F. Harvey, who buried Abraham Lincoln.

MRS. W. W. CHAMBERS
Who has personally supervised the preparation of over 5,000 cases.

W. W. CHAMBERS
Founder and sole owner of one of the largest Undertaking Establishments in United States.

W. F. ELLIOTT
General Manager, one of America's most experienced Funeral Directors.

CHARLES G. (BUCK) NALLEY
A man of exceptional ability, with lifelong experience in his chosen profession.

ROBERT TOLSON
A finished embalmer and funeral director with many years' experience.

MRS. ROBERT TOLSON
Lady assistant, who has had long experience in the science of funeral preparation.

EDWIN DAVIS
An embalmer and funeral director experienced in his profession.

MRS. G. C. ECHOLS
Lady assistant, thoroughly trained in the art of funeral preparation.

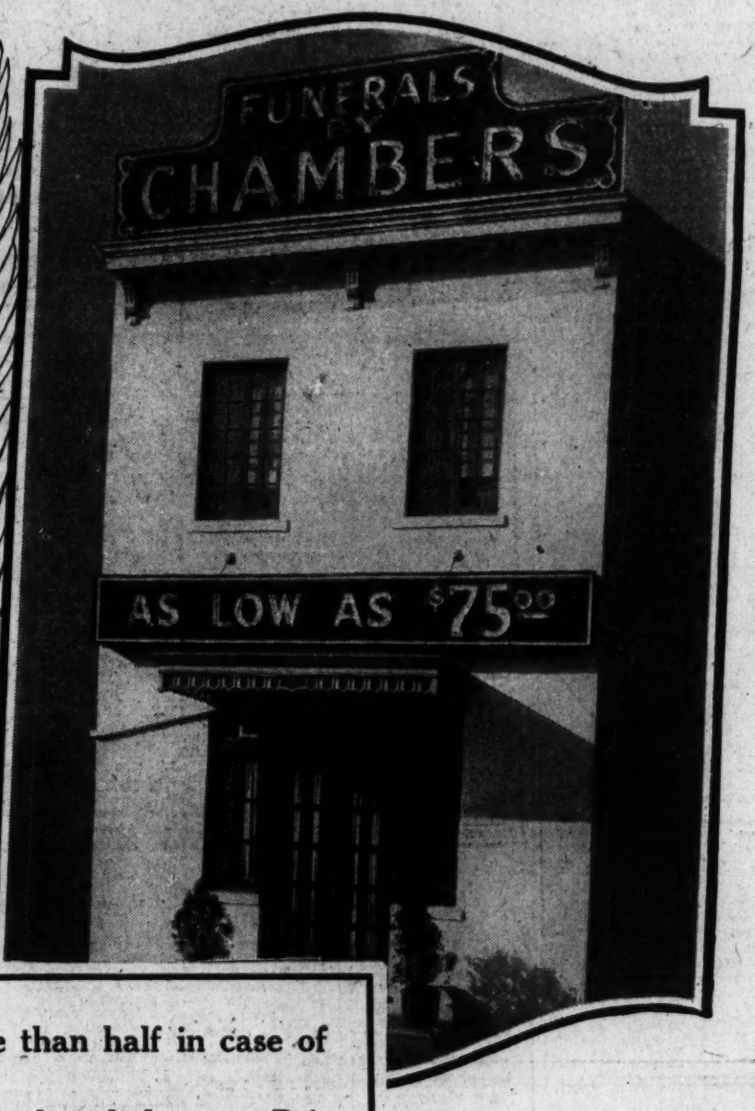

The largest funeral Company in the city. No charge for the use of our chapels and parlors.

Consult us and save more than half in case of death in your family.

We have 12 cars, hearses and ambulances. Private rooms for families.

No charge for the use of our building or chapels. Complete funerals for as low as $75.

The very finest of everything. Cemetery lots as low as $40, complete.

Branch Parlor
517 11th St. S.E.
Formerly C. G. Nalley's
Mr. Nalley is now associated with W. W. Chambers Co.

AMBULANCES
The Best in Town $4.00
Local Call.....

Pipe organ available for funeral services — no extra charge.

Large Reposing rooms for your use on the main floor—no extra charge.

Three spacious, restful service chapels—part of the finest appointed funeral home in Washington.

AMBULANCES
The Best in Town $4.00
Local Call.....

Write or Phone for Our Illustrated Catalogue. Save HALF THE USUAL COST—get the ultimate in service, facilities, and expert direction —at the

GREATER W. W. CHAMBERS CO.

A $300 Couch Casket

And funeral cars, hearse and all. This beautiful case at Chambers for only $165. (This is our price for the whole funeral.) Plain caskets in cloth as low as $35.

This Vault *Solid Steel*
Nearly 500 Lbs. of Solid Steel

50 years' guarantee. Finest made. There is no better made. Our low price **$85**
Considered the Best Burial Vault in the World

1400 CHAPIN ST. N.W.

COLUMBIA 0432

EVERY DAY MOVIES

By DENYS WORTMAN

"I like the place we moved to. I always get a strap to hang on coming down in the morning."

THE ONCE OVER

By H. I. PHILLIPS

"WEREN'T WE ALL?" or "GRILLING A GRILLER."

WITNESS: A United States Congressman.

Q.—Mr. Congressman, did you participate in the bull market?

A.—Do you know anybody who didn't?

Q.—Did you buy common stocks?

A.—Yes.

Q.—Did you know very much about these stocks?

A.—All I knew was what my barber told me.

Q.—How about the ashman?

A.—Well, he gave me a few tips, too.

Q.—Didn't you personally look into the values behind these stocks or make any attempt to do so?

A.—No.

Q.—Why not?

A.—I was afraid that if I took time to investigate I might be late getting aboard.

• • • •

Q.—Now then, what was your purpose in buying stocks?

A.—I wanted to make money.

Q.—Exactly. But did you regard them as something to put away as an investment?

A.—No, I guess not.

Q.—You didn't intend to hold them for income?

A.—At those bull market levels I wasn't that crazy.

Q.—When you made a certain profit you intended to sell them, did you not?.

A.—Yes sir.

Q.—At what point would you sell?

A.—At a point where I felt that holding any longer would be dangerous.

Q.—Your aim, like that of most people in the market, was to get out as close to the top as possible, was it not?

A.—I suppose so.

Q.—And for you to get out you would have to sell your stock to some other buyer?

A.—Of course.

Q.—And if you were right in your judgment that you were getting the top price, this other buyer would get stuck when the break came?

A.—Yes, if you put it that way.

Q.—To put it plainly, you were trying to clean up on the gullibility of the other fellow and leave him holding the bag?

A.—Must you put it that plainly?

Q.—YOU wanted to see the market soar and the higher it went the better you liked it?

A.—Yes.

Q.—So that you were doing your part to kindle enthusiasm, keep up the hysteria and get stocks up to prices all out of line with any visible values?

A.—Now look here, I object. I didn't know anything about their values.

Q.—That's just my point. You didn't really know whether the stocks you bought at say $100 were worth thirty cents, did you?

A.—This isn't fair.

Q.—Yet, you were willing to hold them until they went much higher and then sell them to the other fellow?

A. I object.

Q.—And you knew, did you not, that in the end somebody would get stuck?

A.—I suppose so.

Q.—And did you care who it was as long as it wasn't you?

A. I refuse to answer.

Q.—On what ground?

A.—On the ground this is getting too embarrassing.

A MERCHANT SOLILOQUIZES.

(Optimistic predictions notwithstanding.)

I stand within the doorway of my shop
And watch the crowd with speculative eye;
I gaze and pray that some of them will stop;
A more than futile hope. I don't know why
I watch the business rushing, rushing by.

Then I ponder, in my mute soliloquy,
On that unscrupulousness that I lack—
With more than willing pleasure I would be
The victim of a pyromaniac.

Harcourt Strange.

THE TRIALS OF JOURNALISM.

"Miss Emma Wilson came over from Fletcher yesterday, ran away with our compositor and blocked the business for a full day, a performance, we hope, she will not repeat often."—Johnson (Kans.) Pioneer.

Add similes: He looked as unlike Washington as a man dressed up to look like Washington.

(Copyright, 1932.)

Daily Cross-Word Puzzle

ACROSS.

1 South American animal allied to hog
6 Away
9 Above, poetic
12 Dwelling
13 Continue in inactive state
14 For
15 Declines gradually
16 Puts into words
18 Removable, as an officer
20 Refined
21 Part of the foot
23 Esteems
25 Deviate rom the true course
26 Beset in annoying way
27 Made desolate
29 Just clear of the ground (naut.)
33 Machine for harvesting
37 Before
38 Pertaining to mother or father
41 Enthusiasm (Fr.)
42 A fever of malarial character
43 Tone color
45 Windlass for hoisting anchors
47 Vociferates
50 Day before a holiday
51 Hasten
52 Part of one's property
53 Discern
54 Purpose in view
55 Indigent

DOWN.

1 A game of marbles
2 Arabian garment
3 Considers thoughtfully
4 Archetype
5 A pause
6 Fruit of an evergreen
7 Thinnest
8 Nourished
9 Pertaining to vision
10 Build
11 Flowers
17 Sluggish
19 Strong resentment
21 Cut
22 A period of time
24 A fruit
26 End of hammerhead
28 Branching diagrams (math.)
30 Liberation
31 Assyrian god of war
32 Confine closely
34 Achieve
35 Hurt
36 A shade tree
38 Trains to a certain gait
39 Century plant
40 Sixteen annas, India
41 Irregular, as if eaten away
44 Chaffy part of ground grain
46 Definite article
48 A fundamental color
49 Swelling on eyelid

YESTERDAY'S ANSWER.

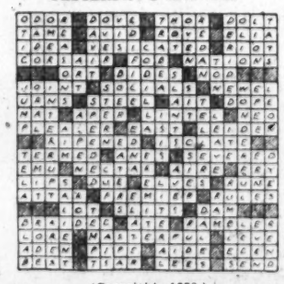

(Copyright, 1932.)

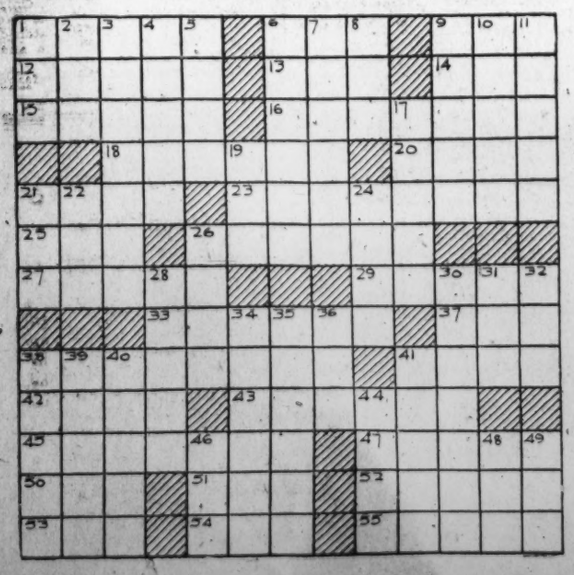

MINUTE MOVIES

(All rights protected by the George Matthew Adams Service. Trade Mark Registered U. S. Patent Office.)

By Ed Wheelan

WHEELAN SERIAL
THE STAR PITCHER
EPISODE 13
NEWS OF THE MYSTERIOUS DISAPPEARANCE OF JACK ARMSTRONG, BENTON'S SENSATIONAL PITCHING MARVEL, WAS LIKE A BOMBSHELL TO THE STUDENT BODY
I'LL BET SOME OF THE ASHLEY ROOTERS KIDNAPED HIM!!
AT THE TRAINING TABLE COACH KELLY ADDRESSED HIS SQUAD OF PLAYERS
BOYS, I'M SATISFIED NOW THAT JACK'S DISAPPEARANCE IS THE RESULT OF SOME SORT OF DIRTY WORK!
BUT THE BIG GAME WITH ASHLEY IS SCHEDULED FOR THIS AFTERNOON AND WE MUST GO THRU WITH IT! I WANT YOU TO GO IN THERE AND FIGHT FOR ALL YOU'RE WORTH FOR JACK'S SAKE AND MINE!
MEANWHILE, OVER AT BETTY BRIGHT'S SORORITY HOUSE, "TINY" WALL WAS TELLING THE DISTRACTED GIRL OF HIS NIGHT'S ADVENTURES
THE POLICE SERGEANT AND I FOUND THE SHACK ALL RIGHT BUT THERE WAS NO ONE IN IT!!
WHILE IN THE BIG CITY DR VON SKAMP AND FAY KERR TOLD "FOX" DANGERFIELD OF THE SUCCESS OF THEIR DIABOLICAL PLAN
HE'S NOW ON HIS WAY TO MOUNTVILLE UNABLE TO REMEMBER A THING!
MY "TAP" OPERATION AT THE BASE OF HIS BRAIN HAS BROUGHT ON COMPLETE AMNESIA!
WHICH MEANS THAT WE'LL CLEAN UP ABOUT $50,000 ON THE BIG GAME TO-DAY!
5-2
MORE TO-MORROW!
© The George Matthew Adams Service, Inc.

GASOLINE ALLEY

Don't miss this feature in colors in The Sunday Post.

Distant Relatives

CORKY, HONEY, ISN'T IT JUST WONDERFUL THAT MOTHER GOT BACK FOR YOUR BIRTHDAY! SHE'S MISSED YOU SO MUCH!
PICK UP YOUR SANDALS AND PUT THEM AWAY, LIKE A GOOD BOY.
I WON'T

YOU'RE TIRED. COME ON, WE'LL GO TO BED.
I DON'T WAN' TO!
I CAN'T UNDERSTAND WHAT'S THE MATTER WITH CORKY SINCE WE GOT BACK, WALT.
I'VE NOTICED IT, TOO. HE PROBABLY THINKS WE'RE A COUPLE OF NEIGHBORS.
KING
Reg. U. S. Pat. Off. Copyright, 1932, by The Chicago Tribune.

BUCK ROGERS, 2432 A. D.

Buck Pursues

More strange adventures in full color page every Sunday.

By Phil Nowlan and Dick Calkins

WILMA RECOVERED HER MEMORY - BUT NOT IN TIME TO SAVE HERSELF FROM KILLER KANE - IN SPITE OF MY DESPERATE EFFORTS TO PREVENT HIM, HE HAD CAPTURED HER AND ROCKETED FORTH INTO SPACE.
KILLER WAS SYMPATHETIC - AND HELPFUL.
BUT I TELL YOU, I'VE GOT TO FOLLOW AND RESCUE HER!
BUT YOU CAN'T FOLLOW HER THIS WAY, CAN YOU? - HEH? YOU NEED SUSTENANCE - AND A ROCKET SHIP!
COPYRIGHT JOHN F. DILLE CO. REG. U.S. PAT. OFF.
PROVISIONS AND SUPPLIES WERE RUSHED ABOARD THE C-33 WHILE I HASTILY FRESHENED UP - THEN -
EVERYTHING ABOARD - HEH?
ALL O.K. - STAND BY FOR THE HOP OFF!
I'LL CATCH KILLER KANE AND RESCUE WILMA IF IT TAKES THE REST OF MY LIFE!
KILLER KANE'S CRAFT HAD ROARED AWAY EARTHWARD - I HEADED THE C-33 IN THE SAME DIRECTION.
TO BE CONTINUED

BOBBY THATCHER

Publicity Desired

By George Storm

THESE IS SWELL APPLES, MR. TIBBETTS. DID YOU TAKE 'EM IN ON A SUBSCRIPTION?
THAT'S VERY INTERESTING, BOYS... A DISCOVERY LIKE THAT BEING MADE RIGHT HERE IN TOWN.... I'D BE GLAD TO WRITE A PIECE ABOUT IT AND INVITE SCIENTIFIC COMMENT..... ...AND YOU SAY THOSE SKULL BONES SET UP WOULD BE ABOUT THE SIZE OF A COOK STOVE... IF YOU'RE WILLING I'LL HAVE WASH BUNDY BRING 'EM HERE IN HIS SPRING WAGON AND DISPLAY 'EM IN THE WINDOW
COMPOSING ROOM
EDITOR
(Copyright, 1932, by The Bell Syndicate, Inc.)
I GUESS WHEN HE WRITES THE PIECE HE WON'T FORGET TO MENTION US! I KINDA REMINDED HIM OF IT BEFORE WE LEFT....
YES I'LL STOP WHAT I'M DOIN' AND HAUL THEM BONES BUT WHO'S GONNA PAY FOR IT, YOU OR THE PAPER?
1609

THE GUMPS

Follow the Gumps in the Colored Comic Section of The Sunday Post.

Peek

TOM IS A LITTLE LATE COMING FROM THE OFFICE TONIGHT -
HENRIETTA IS NOT EXACTLY WORRIED - BUT SHE THOUGHT SHE'D JUST GIVE HIM A BUZZ AND SEE IF HE HAS STARTED FOR HOME YET -
5-2
AS HER HANDS TOUCHED THE RECEIVER, SHE HEARD A SOFT KNOCK AT THE DOOR - IT IS TOM - BUT WHY DOESN'T HE WALK RIGHT IN?
KNOCK!! KNOCK!!
REAL SOFT KNOCK AT THE DOOR
TOM - YOU OLD SWEETHEART - HE'S TRYING TO FOOL ME - WELL - I'LL JUST FOOL HIM - I'LL HIDE - I'LL MAKE HIM THINK I'M NOT AT HOME -
KNOCK!! KNOCK!! THE KNOCK GETTING LOUDER -
WHY DOESN'T HE COME IN? I'LL JUST GO TO THE DOOR AND TAKE A PEEK -
KNOCK KNOCK!
A LOUDER KNOCK - AND THE DOOR BELL RINGS -
BUT NOT A SOUL WAS THERE - NO TOM - EVERYTHING DARK - SHE CALLS BUT NO ANSWER - SAVE THE ECHO OF HER VOICE -
SIDNEY SMITH
Reg. U. S. Pat. Off. Copyright, 1932, by The Chicago Tribune

WINNIE WINKLE, THE BREADWINNER

See the Winkle Family in colors in The Sunday Post.

The Lady in Waiting

Baby Mine

WELL, HERE'S ANOTHER DAY'S WORK DONE! I'M NOT GOING TO ANSWER THE PHONE IF VING COLUMBALLEE CALLS UP TONIGHT! I'LL TEACH THAT CONCEITED PUP A LESSON!!
NOPE - I BEEN SETTIN' HERE ALL DAY AN' NOBODY PHONED - VING COLUMBALLEE OR ANYBODY ELSE!!
GOOD! IF VING CALLS JUST TELL HIM I'M NOT HOME! I DON'T WANT TO TALK TO HIM!
OH WELL, THE EVENING IS YOUNG YET!! VING WILL PROBABLY BE CALLING UP ANY MINUTE NOW AND WHEN HE DOES - I WON'T EVEN ANSWER THE PHONE!!
GOOD NIGHT, HERE IT IS TWO A.M. AND VING'S BEEN JUST TOO MEAN TO CALL ME UP SO I COULD REFUSE TO TALK TO HIM!
MAY 2
BRANNER

The Washington Post.

NATS TRIUMPH OVER YANKEES, 4-2, BEFORE 27,000

This Morning with SHIRLEY L. POVICH

PROSPERITY turned the corner into Griffith Stadium, at least, yesterday with 27,000 souls present and accounted for at the turnstiles which clicked more merrily than on any other occasion this season.

◆

Washington is leading the American League this morning with only 138 more games to play.

◆

Joe Judge, who was on his good behavior all day, committed a piece of grand larceny against Crossetti in the first inning. Lloyd Brown was an accessory after the fact, helping Judge to get away with the plunder by hustling over to the bag and taking the toss after Joe had made a smart stop of the hot grounder.

◆

Heinie Manush put himself in solid with the left field bleacher fans with his triple in the first inning and was a recipient of a big hand when he took his place in the outfield again. He is cultivating a large circle of friends among the regular bleacher customers.

◆

Lloyd Brown threw two men out after clever stops of bouncers into the pitcher's box in the second inning. The Nats have five infielders when Brownie is out there on the hill.

◆

"Hit into the bullrushes, Moses," a fan in the vicinity of the press box yelled at Moe Berg in the second inning. Moe didn't follow the advice exactly but he beat out a hit to Eddie Farrell.

◆

Berg overcame a batting weakness yesterday. In his few games this year, he had hit a double, a triple and a home run, but could never connect with a single until he beat out the hit to Farrell.

◆

Buddy Myer made a clean steal of home in the minds of 27,000 fans in the second inning, but Umpire Bill McGowan was not included in that number. Everybody saw Myer slide into the plate safely on Ruffing's wind up—everybody but McGowan.

◆

Eddie Farrell rammed a hot shot at Bluege in the third inning that skidded out of the third baseman's glove and dropped behind him. Twenty-seven thousand fans saw the ball laying on the baseline, but it required a long and diligent search by Bluege before he was able to spot it again. Even after this delay, Bluege was able to throw out Farrell at first. Farrell was proceeding down the baseline with all the agility of an ultraslow motion snail.

◆

Brown started a double play on Gehrig's hot shot into the box in the third, but the machinery slipped a cog when Cronin failed to touch second base on the relay to first.

◆

Umpire Brick Owens came through with a fine stop of Chapman's liner in the third to help Brown out of a hole. Owens fielded the ball with his back and Ruth, who was on second had to hold his base. Owens' assist didn't get into the box score, but it was appreciated just the same.

◆

It never fails. Joe Judge made a brilliant play on Farrell to end the Yankees' fourth and then was first at bat in the Nats' half of the inning to receive the crowd's plaudits while the fielding feat was still fresh in the minds of the crowd.

◆

The game was replete with clever fielding plays but the fielding feature of the day, from the business office's point of view was Reynolds' catch of Chapman's fly that completed four and a half innings and put the gate safely in the till with skies still overcast.

◆

Ruffing threw Myer a slow ball in the fifth inning, but there was nothing slow about it when Myer bounced the pitch to right field for his third hit of the day.

◆

Joe Judge was set to field Crossetti's grounder in the sixth when the ball shied at a pebble and took off in a high arc over Joe's surprised countenance into right field for a single.

◆

Lloyd Brown retired the Yankees

Continued on Page 12, Column 6.

South's Title At Stake Tonight

Godwin, Phelps Will Meet for Light-Heavy Crown.

Other Good Battles on Card Tonight at Portner's.

PORTNER ARENA tonight is the scene of the most attractive prize fight in this vicinity in years. The offering of the Alexandria house of punch is a battle for the Southern light-heavyweight championship between Bob Godwin and Cowboy Owen Phelps, two of the Nation's leading scrappers in their division.

The bout tops a 30-round program for the benefit of the Alexandria Day Nursery, which has announced there will be no advance in ticket prices though the match is the most expensive of the season. It is listed for eight rounds.

Both Outstanding Fighters.

Never since the Nursery shows were inaugurated last November have two such evenly matched and outstanding boxers been brought together. Godwin variously is ranked from fourth to sixth best light-heavy in the world, while Phelps boasts a rating just a couple of pegs lower.

Though Godwin holds the Dixie crown at present, the experts generally concede him only a slight edge. Some pick the challenger.

Godwin, who has pleased before at Portner's in victories over Billy Schwartz, Sammy Weiss, Eric Lawson and Reds Barry, has been pushing his way to the front nationally for the past year. He captured the title about two months ago by defeating Joe Knight in Miami, Fla.

Phelps has a record excelling the champion's in that he has beaten a greater number of good boxers. The former Arizona cowpuncher holds victories over Larry Johnson, Fred Lenhart, Charley Belanger, Roy "Tiger" Williams and Angus Snyder. He also has fought a draw with Maxie Rosenbloom, whom most boxing critics regard as world's champion.

In an eight-round semifinal the management introduces a newcomer in Harry "Beebe" Barron, New York lightweight, who will be met by Clarence Sloat, hard-punching Baltimorean. Barron is said to be a clever boxer, well regarded in his home precinct. This bout is likely to end in a knockout if Sloat's right hand is in old form.

Three Four-Round Preliminaries.

A trio of four-round preliminaries present Billy Essinger, Washington, vs. Buck Taylor, Baltimore; Sammy Britt, Philadelphia, vs. K. O. Burns, Baltimore, and Roddy Davis, Washington, vs. Mike Hohlman, Baltimore.

First bout at 8:30.

BOXING BITS' SELECTIONS—Godwin to defeat Phelps; Barron to conquer Sloat; Essinger to shade Taylor; Britt to beat Burns, and Davis to outpoint Hohlman.

Model Yacht Regatta Scheduled Here May 14

A model yacht regatta for boys and girls under 19 years of age will be held May 14 on the Lincoln Reflecting Pool as part of the "Festival of Youth" program.

Entries for the regatta are being received at Room 318, District Building, where entry blanks also may be procured.

All competing boats must be of yachting design, Marconi rigging or schooner with lead keel sufficient to stabilize the pull of the sail. The crew of each boat will consist of a skipper and mate.

Five Leading Hitters

AMERICAN LEAGUE.

	G	AB	R	H	Ave.
Gehrig, N. Y.	14	55	15	22	.400
Foxx, Phila.	14	53	13	21	.396
Walker, Det.	14	48	9	19	.396
Dickey, N. Y.	14	51	11	20	.392
Oliver, Bos.	13	51	8	20	.392

NATIONAL LEAGUE.

	G	AB	R	H	Ave.
Watkins, St. L.	15	59	13	24	.407
Critz, N. Y.	12	63	7	25	.398
Terry, N. Y.	13	58	14	23	.397
Mallon, Phila.	12	41	8	16	.390
Whitney, Phila.	15	63	16	24	.381

Middies Keen to Play Army With Washington as Site

Special to The Washington Post.

ANNAPOLIS, Md., May 1.—The proposal to bring the Military and Naval Academy football teams together next fall in the National Capital as a feature of the Washington Bicentennial celebration, struck a popular chord among the regiment of midshipmen.

As far as the Middies are concerned they are always keen to meet the rival cadets in any branch of sports, no matter what site may be chosen for a contest. Several of the embryo officers who take active part in athletic and other affairs at the academy today voiced approval of the Washington plan. "Of course," said one, "the regiment has nothing to do with arranging such matters, but you can take it that Washington suits us fine."

Another ventured the suggestion that the Nation's Capital is the logical place for the service teams to clash, and pointed out that the contest this year would be particularly appropriate because of the Bicentennial celebration.

PENN RELAY MARKS ARE HIGHER

East's Athletes Excel Nine Drake Relay Times.

NEW YORK, May 1 (A.P.)—The annual check-up on comparative times and distances in the Penn and Drake relays reveals a slight edge for the Eastern classic. In the events for which direct comparisons can be drawn, better performances in nine were turned in at Philadelphia. In eight others, the Drake relays excelled. One, the pole vault, was a stalemate, 13 feet 6 inches winning that event both at Des Moines and Philadelphia.

Five of Eight Penn Relay Times Faster.

Better times were recorded at Philadelphia in five of the eight relays and in four of the seven field events, excluding the pole vault, comparisons could be made in only two individual track events, the 100-yard dash and the 120-yard high hurdles, and in both Drake relays led by a wide margin.

A table of comparisons between the Drake and Pennn relays follows:

Quarter mile relay—Penn, 42 seconds; Drake, 42.2 seconds.

Half mile relay—Penn, 1 minute 27 seconds; Drake, 1 minute 27.3 seconds.

Mile relay—Penn, 3 minutes 15.4 seconds; Drake, 3 minutes 19.1 seconds.

Two-mile relay—Penn, 7 minutes 54.2 seconds; Drake, 7 minutes 46.8 seconds.

Four-mile relay—Penn, 17 minutes 50.6 seconds; Drake, 18 minutes 4.2 seconds.

Sprint medley relay—Penn, 3 minutes 28.6 seconds; Drake, 3 minutes 31 seconds.

Distance medley—Penn, 10 minutes 21.6 seconds; Drake, 10 minutes 19.1 seconds.

480-yard shuttle relay—Penn, 1 minute 2.5 seconds; Drake, 1 minute 1.6 seconds.

100-yard dash—Penn, 9.9 seconds; Drake, 9.5 seconds.

120-yard high hurdles—Penn, 14.8 seconds; Drake, 14.4 seconds.

High jump—Penn 6 feet 5⅝ inches; Drake, 6 feet 3½ inches.

Pole vault—Penn, 13 feet 6 inches; Drake, 13 feet 6 inches.

Javelin throw—Penn, 208 feet 2¾ inches; Drake, 191.69 feet.

Broad jump—Penn, 22 feet 7 inches; Drake, 24 feet 8¾ inches.

Shot put—Penn, 50 feet; Drake, 50 feet ½ inch.

Hop, step and jump—Penn, 47 feet 9⅝ inches; Drake, 47 feet 5 inches.

Hammer throw—Penn, 157 feet 9⅝ inches; Drake, 152.80 feet.

Discus—Penn, 143 feet ¾ inch; Drake, 148.7 feet.

Hadley Wins Debut In Brownie Livery

Fans 11 as St. Louis Team Noses Out Harris' Tigers, 4 to 3.

St. Louis, May 1 (A.P.).—Making his debut in a Browns uniform, Irving Hadley, who came to St. Louis recently in a trade involving Ralph Kress, struck out 11 men and twirled his team to a 4 to 3 victory over the Detroit Tigers here today.

Gehringer and Rogell slapped out homers for the Tigers and Burns, for St. Louis.

Detroit.	AB	H	O	A	St. Louis.	AB	H	O	A
Johnson,rf	5	1	0	1	F.Sch'te,cf.	3	2	2	0
Rogell,ss	5	2	3	4	Burns,1b	4	3	7	2
Stone,lf	5	2	3	1	C'pbell,rf	4	1	0	0
G'inger,2b	3	2	1	3	Goslin,lf	3	1	2	0
Walker,cf	4	0	1	0	Ferrell,c	3	1	12	2
Davis,1b	3	0	10	1	Melillo,2b	4	0	2	1
Schuble,3b	3	0	2	1	Storti,3b	4	0	1	0
H'worth,c	4	2	3	0	Levey,ss	3	2	0	3
Uhle,p	3	0	1	3	Hadley,p	3	1	1	0
*White	1	0	0	0					
Totals	36	9	24	14	Totals	31	11	27	8

*Batted for Uhle in ninth.

Detroit .... 0 0 0 0 0 0 2 0 1—3
St. Louis .... 2 0 0 0 2 0 0 0 x—4

Runs—Rogell, Stone, Gehringer, F. Schulte (2), Burns, Hadley. Errors—Burns, Hadley. Runs batted in—Burns (3), Schulte, Gehringer (2), Rogell. Two-base hit—Campbell. Three-base hits—Schulte (2), Goslin. Home runs—Burns, Gehringer, Rogell. Sacrifice—Ferrell. Double plays—Melillo to Burns; Rogell to Davis. Left on bases—Detroit 9; St. Louis, 6. First base on balls—Off Uhle, 2; off Hadley, 3. Struck out—By Uhle, 1; by Hadley, 11. Umpires—Geisel and Vangrafian. Time of game—One hour 55 minutes.

Major League Statistics

AMERICAN LEAGUE.

TEAM STANDINGS.

	W.	L.	Pct.
WASHINGTON	12	4	.750
New York	10	4	.714
Cleveland	12	6	.667
Detroit	10	6	.625
St. Louis	7	10	.412
Chicago	5	12	.294
Philadelphia	4	10	.286
Boston	3	11	.214

YESTERDAY'S RESULTS.

WASHINGTON, 4; New York, 2.
Cleveland, 11; Chicago, 1.
St. Louis, 4; Detroit, 3.
Philadelphia-Boston (rain).

TODAY'S GAMES.

New York at WASHINGTON.
Philadelphia at Boston.
Detroit at Chicago.
St. Louis at Cleveland.

NATIONAL LEAGUE.

TEAM STANDINGS.

	W.	L.	Pct.
Boston	10	3	.769
Chicago	11	4	.733
Philadelphia	8	7	.533
Cincinnati	9	8	.529
New York	5	8	.385
Pittsburgh	6	10	.375
St. Louis	6	10	.375
Brooklyn	4	9	.309

YESTERDAY'S RESULTS.

Cincinnati, 7; Pittsburgh, 5.
St. Louis, 7; Chicago, 1.
Boston-Brooklyn (rain).
Philadelphia-New York (rain).

TODAY'S GAMES.

Boston at Philadelphia.
Brooklyn at New York.
Cincinnati at St. Louis.
Chicago at Pittsburgh.

HEAVIER FOE SIGNED FOR RUSSIAN

Getteson Meets Vakturoff on Mat at Bolling.

NEW face number six yesterday was added to the weekly "rassle" card scheduled for Bolling Field armory tomorrow night at 8:30.

Through special arrangements and after much dickering, Matchmaker Goldie Ahearn succeeded in landing Mike Getteson, 220-pound Lithuanian, to supplant Mike Miller as an opponent for Ivan ("Hotcha") Vakturoff in one of the 30-minute specials.

Fearful that Miller would not stack up advantageously against the massive Russian, Ahearn instigated a search for a weightier foeman. Not until late yesterday, however, was he fortunate enough to make connections.

Rivaling Vakturoff in showmanship and color is August ("Popeye") Benkert, tattooed strong man, who grapples Louis Allarvi in another short subject. In the main supplementary attraction to the twin topliners involving Dan Koloff and Jim Heslin and Lee Wycoff and Charley Leahman, popular Danny Winters locks up with smiling Pat Riley.

Ladies accompanied by male escorts will be admitted at half price except at ringside.

Cubs' Win Streak Stopped by Cards

Hallahan Is Effective as Seven-Game March Is Halted, 7 to 1.

Chicago, May 1 (A.P.).—Wild Bill Hallahan was plenty wild today, but he was as good as he was wild and the world champion St. Louis Cardinals cracked the Chicago Cubs' seven-game winning streak with a 7-to-1 victory in the final game of the series.

Hallahan gave ten bases on balls, but he had so much stuff that the Cubs made but three singles. The walks had Hallahan in trouble on several occasions, but the world champions pulled him out with four double-plays. They also made two errors, one of which led to the Cubs' only run.

St. Louis.	AB	H	O	A	Chicago.	AB	H	O	A
Adams,3b	5	1	0	1	Hack,3b	3	1	0	2
Frisch,2b	4	1	4	5	Herman,2b	3	0	0	3
Watkins,lf	5	3	0	0	R'bourg,rf	3	1	2	0
Collins,1b	5	2	7	1	D.T'lor,cf	2	0	4	0
Blades,rf	4	1	1	0	Ste'son,lf	4	1	2	0
Pepper,lf	4	2	2	1	Hemsley,c	3	0	4	0
Wilson,c	4	1	5	2	Grimm,1b	3	0	13	1
Gelbert,ss	4	1	6	7	Jurges,ss	2	0	1	5
Hallahan,p	3	0	0	1	Bush,p	2	0	0	1
					*Hartnett	0	0	0	0
					†H.Taylor	0	0	0	0
					May,p	0	0	1	0
Totals	39	12	27	18	Totals	25	3	27	12

*Batted for Bush in eighth.
†Ran for Hartnett in eighth.

St. Louis .... 0 1 2 0 2 0 2 0 0—7
Chicago .... 0 0 1 0 0 0 0 0 0—1

Runs—Frisch, Watkins (2), Collins (2), Blades (2), Hack. Errors—Watkins, Gelbert, Hallahan, Hack, Hemsley. Runs batted in—Wilson, Watkins (2), Pepper (3), Collins. Two-base hits—Watkins, Wilson, Blades. Three-base hit—Collins. Home run—Watkins. Stolen base—Pepper. Double plays—Wilson to Gelbert, Herman to Jurges to Grimm, Gelbert to Frisch to Collins. Left on bases—St. Louis, 6; Chicago, 7. First base on balls—Off Bush, 1; off Hallahan, 10. Struck out—By Bush, 2; by Hallahan, 5. Hits—Off Bush, 12 in 8 innings; off May, 0 in 1 inning. Losing pitcher—Bush. Umpires—Quigley, Rigler and Donnelly. Time of game—Two hours nine minutes.

Miss Holm Sets New Backstroke Record

Olympic Swimming Stadium, Los Angeles, May 1 (A.P.).—Eleanor Holm, petite entrant of the New York Women's Swimming Association, set a new American record in the 100-yard backstroke finals of the women's national indoor swimming championships today. She won by an easy 3 yards with a time of 1 minute 11 3-5 seconds, bettering her old record of 1:12, set in 1930.

Home Run Hitters

(Associated Press.)

HOME RUNS YESTERDAY.

Averill, Indians	1
Porter, Indians	1
Gehringer, Tigers	1
Rogell, Tigers	1
Burns, Browns	1
Watkins, Cardinals	1
Grantham, Reds	1

THE LEADERS.

Terry, Giants	6
Ruth, Yankees	6
Collins, Cardinals	5
Averill, Indians	5
Gehringer, Tigers	5

Field of 300 Golfers to Compete

First Medal Round in Army-Navy Tourney Tomorrow.

Five Sixteens Qualify Match Play on Thursday.

By HENRY LITCHFIELD WEST.

THE spring invitation golf tournament of the Army-Navy Club will begin tomorrow with a qulification round, followed by another qualification round for the remainder of the field on Wednesday. Notwithstanding the fact that the announcement of the Army-Navy dates, the Columbia and Congressional Clubs interposed counter attractions—the Columbia with a boosters' tournament tomorrow, in which every member of the club has been urged to participate, and the Congressional Club with an all-day gala opening event on Wednesday—the list of 300 entries for the Army-Navy tournament insures a success for the competition.

Five Sixteens to Qualify.

Five sixteens will qualify and there will be prizes for the winner, runner-up and consolation in each sixteen, as well for the player with the low gross score in the qualification round. The pairings and times of play are as follows:

TOMORROW.

7:30. W. A. Covert (Argyle) and C. York (Argyle).

8:00, Brig. Gen. P. D. Glassford (ANCC) and J. T. McCarthy (Manor); 8:05, C. C. Heath (unatt.) and C. M. Whitman (Ind. Spr.); 8:10, Lieut. Col. E. P. Doyle (ANCC) and A. H. Parham (Argyle); 8:15, H. S. Pope (Ind. Spr.) and H. Tetreault (Ind. Spr.); 8:20, J. T. Kirchner (Wash. GCC) and L. T. Souder (Ind. Spr.); 8:25, C. W. Stoddard (Manor) and Capt. E. W. Williams (ANCC).

8:30, R. R. Hair (Wash. GCC) and H. C. Preston (unatt.); 8:35, Maj. J. Seward (ANCC) and W. E. Slocum (unatt.); 8:40, R. P. Gibson (Manor) and D. M. McPherson (Manor); 8:45, M. L. Downey (Manor) and W. F. Marshall (unatt.); 8:50, Commander I. C. Bogart (ANCC) and Lieut. Comdr. R. S. Berkey (Cong.); 8:55, W. N. Baldwin (Manor) and E. N. Bodholdt (unatt.).

9:00, H. A. Neff (Beaver Dam) and Maj. H. Kobbe (ANCC); 9:05, R. S. Fowler (Wash. GCC) and P. W. Calfee (Wash. GCC); 9:10, R. McC. Clayton (Manor) and T. P. West (Manor); 9:15, B. P. Sheehy (Beaver Dam) and E. E. Bailey (Beaver Dam); 9:20, M. H. Robb (Manor) and T. S. Pitt (Manor); 9:25, Col. F. Halford (ANCC) and J. V. Brownell (Ind. Spr.).

9:30, R. M. O'Toole (unatt.) and H. H. Shinnick (Ind. Spr.); 9:35, C. W. Cole (Ind. Spr.) and R. W. Bolwell (Ind. Spr.); 9:40, Lieut. Col. H. W. Taylor (ANCC) and Maj. E. H. Hicks (ANCC); 9:45, P. R. Axtel (unatt.) and J. L. Quigley (ANCC); 9:50, Maj. J. W. Zimmerman (Manor) and Maj. H. L. Robb (ANCC); 9:55, Maj. P. R. Hawley (ANCC) and Lieut. B. P. Nimro (ANCC).

10:00, B. Driscoll (Mansfield Hall C. C.) and A. Beam (Mansfield Hall C. C.), 10:05, W. M. Small (Loudon G. C. C.) and L. Fuchs (unattached); 10:10, F. Brylawski (Woodmont) and Capt. C. M. Willingham (A. N. C. C.); 10:20, M. W. Harrell (Beaver Dam) and W. T. Speer (Manor); 10:25, Maj. P. M. Davison (Indian Spring) and C. G. Storm (Manor); 10:45, C. Y. Chittick (unattached) and E. B. Heimer (Beaver Dam).

11:00, M. E. Slindee (A. N. C. C.) and F. P. Trott (Manor); 11:15, H. D. Cashman (Washington G. C. C. and C. B. Stewart Washington G. C. C.); 11:30, V. G. Burnett, jr. (unattached), and C. McKee (G. V. C. C., Iowa); 11:35, H. E. Phillips (Indian Spring) and F. L. Chinson (unattached); 11:40, J. L. Richards (Congressional) and Lieut. E. L. Pugh (A. N. C. C.); 11:45, G. J. Richardson (Indian Spring) and E. A. Merkle (Indian Spring); 11:55, Col. R. R. Wallace (A. N. C. C.) and Dr. B. Pupek (Indian Spring).

12 noon, J. C. Holzberg (Columbia) and W. R. Garrett (Columbia; 12:05, Lieut. Col. W. S. Fulton (A. N. C. C.) and Lieut. Col. E. W. Wildrick (A. N. C. C.); 12:10, P. V. Keyser (Washington G. C. C.) and J. B. Harmon (Argyle); 12:15, Capt. R. F. Lussier (A. N. C. C.) and P. H. Grier (Manor); 12:20, Capt. H. C. Clark (A. N. C. C.) and G. F. Ashton (Manor); 12:25, Lieut. C. W. Gamble (Manor) and E. J. Healy (Manor); 12:30, Capt. J. T. Menzie (A. N. C. C.) and Maj. A. D. Surles (A. N. C. C.); 12:35, A. S. Gardiner (A. N. C. C.) and R. B. Fleharty (Columbia).

12:40, G. F. Beyer (Kenwood) and F. Thompson (Kenwood); 12:45, Richard Peacock (Indian Spring) and H. K. Beck (Manor); 12:50, Lieut. Col. A. W. Holderness (A. N. C. C.) and Capt. S. A. Greenwell (A. N. C. C.); 12:55, Lieut. Col. M. C. Bristol (A. N. C. C.) and Col. E. A. Hickman (Chevy Chase).

1:00, R. R. Rommell (Congressional) and W. J. Osgood (Congressional); 1:05, R. D. Thomas (Army War College) and W. R. McCallum (Washington G. C. C.); 1:10, M. L. Nee (Manor) and H. G. Pitt (Manor); 1:15, J. C. Shore (Manor) and D. A. Nee (Manor); 1:20, Maj. W. A. Jones (A. N. C. C.) and Maj. H. C. Dagley (Congressional); 1:25, L. J. Goode (Congressional) and Dr. J. L. Barnhard (Congressional).

1:30, M. P. Nolan (Congressional) and L. C. Steward, jr. (Congressional); 1:35, W. J. McEvoy (Congressional) and E. S. Morse (Congressional); 1:40, Maj. E. A. Ostermann (Chevy Chase) and Maj. A. C. Dearing (A. N. C. C.); 1:45, D. W. Atherton (Montrose C. C.) and R. T. Harrell (Washington G. C. C.); 1:50, F. T. Ward (Congressional) and J. L. Barr (Columbia); 1:55, Lieut. E. L. Bailey (A. N. C. C.) and H. D. Whelan (Kenwood).

2, A. E. Steinem (Woodmont) and Maj. H. L. Krafft (A. N. C. C.); 2:05, P. B. Hoover (Indian Spring) and H. K. Cornwell; 2:10, Capt. E. R. Shipp (A. N. C. C.) and Lieut. Comdr. P. C. Dunham (A. N. C. C.); 2:15, J. P. McCarron (Congressional) and J. A. Maloney (Congressional); 2:20, Lieut. Col. C. P. George (A. N. C. C.) and Lieut. Col. M. R. Guggenheim (A. N. C. C.); 2:25, Commander G. K. Stoddard (A. N. C. C.) and T. B. Conlyn (Congressional).

2:30, Leo Pass (Indian Spring) and H. J. Cooper (Kenwood); 2:35, C. A. Bennett (Congressional) and L. A. Reeves (Congressional); 2:40, L. E. Harris (Woodmont) and Dr. S. D. Gottlieb (Woodmont); 2:45, R. A. Bishop (Kenwood) and Capt. A. J. Hendley (unattached); 2:50, M. B. Bennett (Congressional) and A. J. Walker (Congressional); 2:55, S. N. Mills (Washington G. C. C.) and W. E. Weeks (unattached).

3, R. A. Keilty (Congressional) and R. D. White (Indian Spring); 3:05, M. C. List (Washington G. C. C.) and G. A. Pralle (Indian Spring); 3:10, E. J. Kendrick (unattached) and G. V. Lovering (unattached); 3:15, Capt. C. O. Henry (A. N. C. C.) and B. T. White (Belle Haven); 3:20, Dr. L. G. Pray (Manor) and W. T. Henderson (Beaver Dam); 3:25, Maj. R. S. Barr (A. N. C. C.) and C. S. Cole (Indian Spring); 3:30, E. B. Wagner (Indian Spring), H. Eales (Indian Spring) and S. F. Corcoran (Thornton C. C.).

Debut Success

LLOYD BROWN.

INDIANS WIN 7TH IN ROW BY 11 TO 1

Ferrell Scores Fifth Straight Triumph, Beating Chisox.

CLEVELAND, Ohio, May 1 (A.P.).—The slugging Cleveland Indians continued to burn up the American League base paths today by combing three Chicago pitchers for 13 hits and an 11-to-1 win, their eighth in a row.

It also was Wes Ferrell's fifth consecutive pitching triumph of the season.

Chicago.	AB	H	O	A	Cleveland.	AB	H	O	A
Seeds,cf	4	2	2	0	Burnett,2b.	5	1	3	4
Selph,3b	4	2	1	0	Porter,rf	5	2	3	0
Blue,1b	4	0	13	0	Averill,cf	5	4	2	0
Kress,ss	4	1	1	3	Morgan,1b.	4	2	9	0
F'seca,rf	4	1	0	0	Vosmik,lf	4	1	3	1
Fo'gill,lf	4	0	0	0	Kamm,3b	4	1	3	1
Appling,2b	3	1	3	3	Myatt,c	3	1	3	0
Berry,c	2	0	4	1	M'tague,ss.	3	0	1	5
Gaston,p	2	0	0	1	Ferrell,p	4	1	0	0
*Rothrock	0	0	0	0					
McKain,p	0	0	0	0					
Poser,p	0	0	0	0					
Totals	31	7	24	8	Totals	37	13	27	11

*Batted for Gaston in eighth.

Chicago .... 1 0 0 0 0 0 0 0 0—1
Cleveland .... 1 0 0 0 3 0 0 7 x—11

Runs—Blue, Burnett, Porter (2), Averill (2), Morgan, Vosmik, Kamm, Myatt (2), Ferrell. Errors—Seeds (2), Kress, McKain. Runs batted in—Porter (3), Averill, Morgan, Vosmik, Kamm (2), Montague, Ferrell, Fonseca. Two-base hits—Vosmik, Morgan. Three-base hit—Ferrell. Home runs—Averill, Porter. Sacrifice—Montague. Double plays—Montague to Burnett to Morgan (2). Left on bases—Chicago, 5; Cleveland, 8. First base on balls—Off Gaston, 2; off McKain, 1; off Ferrell, 2; off Poser, 2. Struck out—By Gaston, 1; by Ferrell, 3; by Poser, 1. Hits—Off Gaston, 6 in 7 innings; off McKain, 4 in 1-3 inning; off Poser, 3 in 2-3 inning. Wild pitch—Gaston. Losing pitcher—Gaston.

Reds Win Uphill Game From Pirates, 7 to 5

Cincinnati, Ohio, May 1 (A.P.).—After spotting Pittsburgh to a lead of five runs in the first five innings, Cincinnati's Reds batted their way into the lead, drove two Pirates pitchers from the mound and won, 7 to 5, here today.

Pittsburgh	AB	H	O	A	Cincinnati	AB	H	O	A
L.Waner,cf	4	0	4	0	Douthit,cf.	4	2	1	0
P.Waner,rf	4	3	0	0	Gr'tham,2b	3	1	1	4
Piet,2b	4	1	1	4	Herman,rf.	5	2	3	1
Traynor,3b	3	1	1	1	Hafey,lf	5	2	4	0
Suhr,1b	4	2	12	0	Shevlin,1b.	4	2	9	0
Dugas,lf	4	0	2	0	Gilbert,3b.	4	0	2	1
Vaughan,ss	4	2	3	4	Manion,c	4	1	5	0
Grace,c	2	0	0	0	D'ocher,ss	3	1	2	2
Brenzel,c	1	0	1	1	Lucas,p	4	2	0	0
*Brame	1	0	0	0					
Harris,p	2	0	0	0					
French,p	1	0	0	0					
Spencer,p	0	0	0	1					
†Barbee	1	0	0	0					
Totals	35	9	24	11	Totals	36	13	27	8

*Batted for Brenzel in ninth.
†Batted for Spencer in ninth.

Pittsburgh .... 0 2 2 0 1 0 0 0 0—5
Cincinnati .... 0 0 0 0 4 1 1 1 x—7

Runs—P. Waner (2), Traynor (2), Suhr, Douthit, Grantham (2), Hafey, Durocher, Lucas (2). Runs batted in—Piet, Suhr (2), Vaughan (2), Douthit, Grantham, Herman, Hafey (2), Shevlin, Lucas. Two-base hits—P. Waner, Suhr (2), Douthit, Hafey, Shevlin. Three-base hits—Piet, Durocher. Home run—Grantham. Stolen bases—P. Waner, Herman. Double play—Herman to Manion. Left on bases—Pittsburgh, 4; Cincinnati, 9. First base on balls—Off Harris, 2; off French, 1; off Spencer, 1; off Lucas, 1. Struck out—By French, 1; by Lucas, 4. Hits—Off Harris, 7 in 4 2-3 innings; off French, 4 in 1 2-3 innings; off Spencer, 2 in 1 1-3 innings.

HANDICAP AT ARGYLE.

A selective handicap tournament was played yesterday on the course of the Argyle Club with the following results: First lucky number, 73—W. H. Arnold, 88—15—73; D. G. Dudley, 83—10—73. Second number, 79—J. H. Harmon, 89—10—79; John W. Dudley, 88—9—79. Third number, 71—P. W. LeDuc, 83—12—71. Fourth number, 77—Thomas Mears, 103—26—77. Fifth number, 76—Sidney Sherwood, 93—17—76; W. F. Beasley, 94—18—76; J. T. Kirkpatrick, 96—20—76; R. N. Lawrensen, 98—22—76.

Rough on Ruffing

NEW YORK.	AB	R	H	O	A	E
Byrd, cf.	5	0	0	1	0	0
Farrell, ss.	4	0	0	4	3	0
Ruth, rf.	3	1	1	2	0	0
Gehrig, 1b	4	0	1	4	0	0
Chapman, lf.	4	0	2	3	0	0
Crosetti, 3b	4	0	1	0	0	0
Dickey, c.	4	1	1	2	1	0
Lazzeri, 2b	2	0	1	7	0	0
Ruffing, p.	3	0	0	1	3	0
*Combs	1	0	0	0	0	0
Totals	34	2	7	24	7	0

*Batted for Ruffing in ninth.

WASHINGTON.	AB	R	H	O	A	E
Myer, 2b	4	1	3	3	3	0
Manush, lf.	4	1	1	0	0	0
West, cf.	4	0	1	4	0	0
Cronin, ss.	2	0	1	2	3	2
Reynolds, rf.	4	0	0	1	0	0
Judge, 1b	4	0	1	13	1	0
Bluege, 3b	2	1	0	0	6	0
Berg, c.	3	1	1	3	0	0
Brown, p.	2	0	0	1	4	0
Marberry, p.	0	0	0	0	0	0
Totals	29	4	8	27	17	2

NEW YORK ... 1 0 0 0 0 0 0 0 1—2
WASHINGTON. 2 2 0 0 0 0 0 0 x—4

Runs batted in—Chapman, Manush, West, Myer (2), Combs. Two-base hits—West, Lazzeri. Three-base hits—Manush, Myer. Stolen base—Myer. Sacrifices—Brown, Cronin. Double play—Myer to Judge. Left on bases—New York, 8; Washington, 5. First base on balls—Off Brown, 3; off Ruffing, 2. Struck out—By Brown, 3; by Ruffing, 1. Hits—Off Brown, 7 in 8 1-3 innings; off Marberry, 0 in 2-3 inning. Winning pitcher—Brown.

TRIPLES BY MANUSH AND MYER FEATURE ATTACK ON RUFFING

Brown Holds Yankees in Check Until Ninth, When Marberry Quells Final Rally; Nats Now Leading League.

Extra-Base Hits Net Nats 4-1 Lead in First Two Innings; Brilliant Support in Field Aids Brown to Check Sluggers.

By FRANK H. YOUNG.

A RECORD crowd for the season, about 27,000, turned out to get a first 1932 look at Babe Ruth, Lou Gehrig and his little Yankee playmates yesterday in a game which meant much to the Nationals. The Nats copped the verdict, 4 to 2, the victory, their fourth in a row, putting them on the top perch of the American League ladder. The defeat, by the way, snapped a six-game winning streak of the aliens.

The Yankees did not know it, but the cards were stacked against them at the start. Just before the game, Shortstop Joe Cronin received an envelope full of four-leaf clovers with instructions to have every member of the Washington cast put one under his left heel. All did except Cronin, who stuck his in his hat. After making two miscues in the third, though, he hastily made the change and it was just a breeze for the Nats thereafter.

Nats Clinch Game In Early Innings.

Manager Johnson's charges aren't getting many runs these days, but they are getting enough to bring home the bacon. Yesterday, they came from behind to score twice in the first and twice in the second and after that they had to be satisfied with making threats, for big Charley (Red) Ruffing then settled down and held them to but three scattered hits—eight, all told.

Lloyd Brown made his starting debut on the hill for the home guard, and, while he was wild at times, being in the hole on a great number of batters, he managed to hold the slugging Yanks to but seven hits. He showed signs of tiring in the last round, and Fred Marberry stopped the visitors dead.

Practically everything but a home run and a balk was shown during the game, which held the interest of the vast throng from start to finish. Myer and Manush cracked out triples, West and Lazzeri were credited with doubles, Brown and Cronin inserted sacrifices, Myer stole one base and was nipped trying to pilfer home in the second, while Umpire Brick Owens' back figured prominently when it stopped a drive off Chapman's bat in the third to prevent the Yankees from scoring a run. This latter incident prevented Ruth, on second at the time, from scoring.

Ruth's Walk Leads To First Run.

The Yankees made a belated start to score a run in the first round and a belated finish to tally again in the ninth. Meanwhile, the Nationals had scored four runs in the first two frames and then had called it a day in this respect.

With two dead, Ruth walked in the opener and successive singles by Gehrig and Chapman did the damage. Then the natives came back in their half with twice as big an attack. Myer, who had three hits during the day, opened with a single, and Manush scored him with a triple to center. The latter counted while Farrell was killing West at first after having made a hit-robbing stop.

Bluege coaxed a walk starting the second, and Berg's single moved him to second. Brown's well-nigh perfect sacrifice moved both along and up stepped Mister Myer with a triple, which cleaned the sacks.

Although only one other run was manufactured in the remaining seven frames, the visitors molding this in the ninth from Dickey's single, Lazzeri's double and Pinch Hitter Combs' useful out, there were numerous threats by both sides.

Brown Halts Threat With Bases Full.

In the third, after one was out, Ruth singled and Gehrig rolled sharply to Brown. The latter wheeled and apparently had a double play, but Cronin was charged with an error when he neglected the small matter of tagging second before heaving to Judge. Chapman then lined a hit to the small of Umpire Owens' back and Cronin followed with another error, a fumble of Crosetti's roller, which packed the aisles. All were stranded, however, when West camped under Dickey's hoist.

After Myer's single and theft in the fifth had been put to no good use, both sides made threatening gestures. Crosetti pried the top off the sixth with a single, but Dickey lined to Myer, who, in collaboration with Judge, made a double play. Cronin opened the home half with a walk, and, after Reynolds popped out, Judge singled him to third. Only a long fly was needed to let the Nat shortstop score, but Bluege watched a third strike whistle past him and Berg lofted to Ruth.

It looked as though an old-fash-

Continued on Page 12, Column 7.

IN THE WAKE OF THE GAME

IT will be up to Carl Fischer to keep the Nationals in first place when Manager Walter Johnson's charges meet the Yankees in the second game of the current series at Griffith Stadium this afternoon, for he is due to draw the pitching assignment. Another southpaw, the old-timer, Herb Pennock, is expected to oppose him.

Pennock was credited with a victory over the Nats in New York last Tuesday, although he found the route a little too long for him and it took some fine pinch-pitching by Charley Ruffing to enable him to land the verdict.

The Yankees end their visit here tomorrow, unless the weather man should interfere. In this event, the New Yorkers will be held over and both teams have an open date on Wednesday.

Three good plays marked the first round, the Nats making two and the Yanks one. After Ruth walked, Cronin threw himself at Gehrig's mile-a-minute roller over second and held Ruth to but a one-base advance on the hit. Then Judge robbed Crosetti of a hit and the visitors of a second run by making a fine stop of the hopper over first. Brown just did get over to cover first in time.

Eddie (Doc) Farrell, formerly of the Giants, Braves and Cubs, playing short while Lary is nursing a sore thumb, contributed the Yanks' fielding gem. He went over toward second to rob West of a safety on a good catch of a fast weird hopper.

Myer ended the Nats' second by being caught while trying to steal home. Had West struck at the ball, he undoubtedly would have been given his base and Myer sent back to third, for Catcher Dickey stepped up over the plate and would have interfered with the batter's swing for what is known as a catcher's balk.

Bluege cut over in front of Cronin to make a pretty play of Byrd's easy grounder. He whipped the ball to Myer for a force-out at second.

That loud cheering heard opening the fifth was for Pitcher Brown. He fanned Babe Ruth.

When Myer stole second in the fifth, Dickey pegged the ball to center. The runner was busy sliding, however, and, by the time he got on his feet, it was too late for him to continue on the third.

Play was delayed five minutes in the ninth while the umpires were chasing some Yankee players and fans back into the angle between the stands in deep left.

Maryland-Virginia Track Meet Today

Maryland Virginia university track teams hold a dual meet this afternoon at College Park, beginning at 3 p. m. The Cavaliers are favored. The meet marks the opening of the busiest week of the year for college athletes of the Capital area. A total of seventeen events are carded for the six days starting today. Tomorrow Maryland's Baseball Team engages Wake Forest at College Park.

TODAY (track)—Maryland vs. Virginia, at College Park.

TOMORROW (baseball)—Maryland vs. Wake Forest, at College Park.

WEDNESDAY (track)—Catholic vs. Gallaudet, at Brookland.

Baseball—Georgetown vs. Navy, at Annapolis.

THURSDAY (baseball)—Maryland vs. Duke, at College Park.

Golf—George Washington vs. Duke, at Washington.

Tennis—George Washington vs. Duke, at Washington.

Tennis—Maryland vs. Virginia, at Charlottesville, Va.

FRIDAY (tennis)—George Washington vs. St. John's (Brooklyn), at Washington.

Tennis—Maryland vs. William and Mary, at Williamsburg, Va.

Tennis—Georgetown vs. Princeton, at Princeton, N. J.

SATURDAY (lacrosse)—Maryland vs. St. John's (Annapolis), at College Park.

Track—Maryland vs. Johns Hopkins, at College Park.

Track—Catholic vs. St. Joseph's, at Philadelphia.

Tennis—Bliss vs. Western Maryland, at Westminster, Md.

Tennis—Georgetown vs. New York U., at New York.

Golf—Georgetown vs. Williams (a. m.) and Yale (p. m.), at Princeton.

D. C. Track, Field Athletes In Special Olympic Trials

FOR the first time in local history, athletes of the Capital area will be granted special trials for Olympic team assignments when the District of Columbia association holds its track and field championships the night of May 17, in Byrd Stadium, College Park. The meet is the first ever scheduled at night in this area and is the initial effort of its kind by the local association of the A. A. U.

Besides the usual medals and trophies, the individual winners will earn the right to compete in the Olympic tryout to be held in June.

The program will consist of fourteen championship events and three special events, listed as Bicentennial features. The latter are a 5,000-meter run, 1,500-meter run and 400-meter hurdle race. Athletes of national reputation will appear in the special races if invitations sent out by the officials are accepted.

Entries are being accepted by Dorsey Griffith at Catholic University. The deadline for entries is Monday, May 9. Entry blanks may be procured at Spalding's, the Sport Mart and Catholic University gymnasium.

WEST MEN'S WEAR

A Superior Suit Value!

GREY SHARKSKIN

(A smart, long-wearing, well-woven worsted)

SUITS

$35

Single and Double Breasted Exceptionally Well Styled—Beautifully Tailored.

Sidney West, Inc.

14th & G Sts.

EUGENE C. GOTT—PRESIDENT

Style Center for Washington Men

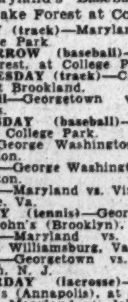

ASK ABOUT OUR 10-PAY CHARGE PLAN.

Yes Sir . it's here to stay . . . the new

ENGLISH DRAPE SUIT

Men like the shorter trousers (high waters) pleated on each side pointing outward, with plain bottoms. The "break in the shoulders" emphasizes the swagger of the full-cut comfortable coat. Suits featured at $34.50 and $50 at

GROSNER'S

1325 F STREET

SERIES OF DISASTERS UPSETS KENTUCKY DERBY DOPE

Outstanding Candidate Lacking

Saturday Race Open One Due to Injuries, Defeats.

Field of 15 to 20 Is Expected to Face the Starter.

By GEORGE KIRKSEY.

CHICAGO, May 1 (U.P.).—With disaster laying a heavy hand on the leading contenders, Kentucky Derby speculation has been thrown into complete confusion six days before the fifty-eighth running of the historic horse race at Churchill Downs next Saturday.

Consider the following events before you try to pick the winner:

Top Flight, winter book favorite, beaten for the first time in her career and finishing in fourth place behind Universe, Economic and Curacao in the Wood Memorial at Jamaica.

Burning Blaze, second choice, cut down in winning a 6½-furlong race at Churchill Downs and eliminated from the Derby.

Evening, a filly not eligible for the Derby, showing her heels to nine Derby eligibles in the Chesapeake Stakes at Havre de Grace.

Springsteel, victor over Tick On earlier in the week, running tenth in the Chesapeake Stakes.

Liberty Limited, ranked as one of the five leading contenders, becoming a doubtful starter, because of a reported mishap in training.

Appears to Be Wide Open Race.

The aftermath of these unexpected happenings has left the Derby a wide open race with bookmakers, betters and experts bewildered. The defeat of Top Flight in her first start as a 3-year-old after winning seven straight races as a juvenile may eliminate C. V. Whitney's filly from the starting field.

PRINTERS DEFEAT GIANTS.

With Smith hurling in midseason form, the Union Printers handily disposed of the Silver Spring Giants, winning by a score of 8 to 4 in a game played on the latter's diamond yesterday. The Printers will seek the Capital City League title this season.

WHITE SOX STOP YORKS.

White Sox	AB	H	O	A	Petworth	AB	H	O	A
Carroll,3b	5	2	0	3	Helmet,3b	4	1	0	2
Har'son,lf	2	1	2	0	Sole,rf	4	1	1	0
Deck,1b	5	2	15	1	Koenig,ss	4	2	1	4
E.McP'n,2b	4	2	1	4	Baggeto,1b	4	0	12	0
Heflin,ss	4	1	1	4	Flaherty,lf	4	1	2	0
R.McP'n,c	4	2	6	1	Wilson,cf	4	0	2	0
Davis,cf	5	1	1	0	Mills,2b	4	0	2	3
Topley,rf	2	0	1	0	Sheiny,c	4	1	5	1
Dove,p	4	0	0	2	Young,p	4	2	2	2
Keys,rf	2	1	0	0					
Totals	37	12	27	14	Totals	36	8	27	12

Va. White Sox .... 2 0 1 0 0 1 0 0 5—9
Petworth Yorks .... 0 0 0 3 0 2 0 2 0—7

Two-base hits—Deck (2), R. McPherson (2). Three-base hits—E. McPherson, Koenig (2). Home runs—E. McPherson, Davis. Stolen base—Deck. Sacrifices—Harrison (2). Double play—Dove to McPherson to Deck.

ANOTHER FOR FEDERALS.

Fed. Stor.	AB	H	O	A	Ballston	AB	H	O	A
Heider,rf	3	0	3	0	Herrity,2b	5	3	4	3
Ferrari,ss	3	1	1	2	Manning,cf	5	1	1	0
Freschi,1b	4	1	7	0	Ball,1b	3	1	8	0
Knight,cf	5	2	1	0	Ro'ger,c,lf	4	1	1	0
Rosser,lf	5	2	0	0	Kidwell,ss	5	1	3	4
Milburn,p	0	0	0	0	Sch'fel,rf,c	3	1	3	0
Wilson,3b	5	2	0	1	Spitzer,3b	5	0	2	3
Valenza,2b	4	1	4	1	Roberts,lf	1	0	3	0
Gichner,c	5	0	10	1	Her'ity,lf,rf	3	0	2	1
Stev'ns,p,lf	4	1	1	3	Seymour,p	2	0	0	1
					Smith,p	2	0	0	0
Totals	38	10	27	8	Totals	38	8	27	12

Federal Storage... 3 0 0 0 5 0 2 0—10
Ballston .... 0 0 2 0 1 0 0 0 1— 4

Runs—Heider (2), Ferrari (2), Freschi (3), Knight, Rosser, Stevens, Herrity, Manning, Ball, Rosenberger. Errors—Ferrari, Freschi, Wilson, Kidwell, Spitzer. Two-base hits—Knight, Manning, Herrity, Rosenberger. Three-base hit—Freschi. Stolen bases—Heider, 2; Freschi. First base on balls—Off Stevens, 1; off Milburn, 2; off Seymour, 3; off Smith, 3. Hits—Off Stevens, 6 in seven innings; off Milburn, 2 in 2 innings; off Seymour, 5 in 4 1-3 innings; off Smith, 5 in 4 2-3 innings.

ROBINSON NINE SCORES.

Alton A.C.	AB	H	O	A	Robinson	AB	H	O	A
Ste'hens,rf	3	0	1	0	Hardy,lf	5	1	2	0
A.D'vall,2b	3	2	1	0	Cad'ton,2b	6	3	2	2
Flet'er,3b	4	1	2	0	Free'an,rf	5	2	2	0
Keyser,cf,c	5	2	0	0	Hanny,p	4	0	0	10
Ingalls,1b	3	2	10	0	Lits,1b	5	2	4	0
P.Duvall,p	3	2	0	16	Stanburg,ss	4	0	2	0
Gray,c	5	1	11	1	Joll'off,cf	5	1	2	0
Riley,lf	4	1	0	0	Bethel,3b	5	1	2	1
Goebel,ss	3	0	2	4	Jones,c	5	0	8	0
Poore,cf	0	0	0	0					
Totals	33	11	25	17	Totals	44	9	24	13

Robinson A. C. .... 0 0 1 0 3 3 0 2 0—12
Alton A. C. .... 4 0 1 0 1 1 2 3 x— 9

Runs—Hardy (2), Caddington, Freeman (2), Hanny (2), Stanbury, Jones, Stephens (2), A. Duvall (3), Fletcher (2), Keyser (2), Ingalls (2), Goebel. Errors—Caddington, Stanbury (2), Bethel, Fletcher (2), Gobel. Two-base hits—P. Duvall (2), Caddington.

Morning Line

AT PIMLICO.

FIRST RACE.			
Daises Boy	15-1	Big Flood	15-1
Royal Durbar	8-1	Aleeta	20-1
Cruising	2-1	Flag View	10-1
Masked Lady	20-1	Sun Archer	15-1
Gadaround	20-1	Gallic	6-1
Mt. Vernon	20-1	Happy Anne	4-1
Queen Beth	8-1	Mojie	20-1
Broad Bill	12-1	Von Sion	20-1
Chisel	15-1	Projectile	15-1
SECOND RACE.			
My Care	6-1	Bo Ballot	20-1
Elderbard	15-1	Moonstruck	4-1
Festoon	30-1	I. M. Hendrich	12-1
Caid	15-1	Lochshee	12-1
Huon Joy	6-1	Muskogee	6-1
Hurry Bye	20-1	Blanton	30-1
Polinos	20-1	Willingdon	15-1
Cahanamore	10-1	Sun Eclipse	4-1
Fugitive	20-1	Glaneur	12-1
Night Retreat	8-1	Rienzi	30-1
THIRD RACE.			
The Tout	8-1	Your Flag	5-1
Cloirado	20-1	The Doctor	4-1
Skid	20-1	Royal Doulton	20-1
Reform	10-1	Brown Maid	20-1
Tazewell	15-1	Martin's Croney	12-1
Doris Knight	20-1	Jorico	30-1
Sir Byron	4-1	Jilted	8-1
Donya	15-1	Sweet Senorita	30-1
Enro	4-1		
FOURTH RACE.			
Stealing Away	15-1	Acautaw	2-1
Drombo	8-1	Cantoria	4-1
Town Square	20-1	Misguide	20-1
Canterwood	8-1	Marvan	15-1
Al Jolson	6-1	Golden Fate	4-1
Crumpley	15-1	Slapstick	6-1
Snowdrift	10-1	Step Lively	6-1
Dark Love	8-1		
FIFTH RACE.			
All Rowes	20-1	Marlene	5-1
Chatmoss	15-1	Plucky Girl	30-1
Senado	12-1	Vishnu	4-1
Brave and Bold	4-1	Busted	6-1
Ladfield	5-2	Ladino	5-2
SIXTH RACE.			
Rehoboth	15-1	War	5-5
Royal Ruffin	4-1	Sunvir	6-1
Colossal	8-5	Mynheer	10-1
Annimessic	15-1		
SEVENTH RACE.			
Swatter	12-1	Dunfern	6-1
Garlic	4-1	Eric The Red	15-1
Tinita	8-1	Syriac	2-1
Redcliffe	4-1	Bub McFarland	10-1

ST. JOSEPH'S TRIUMPHS.

The St. Joseph's Insects whitewashed the Mohawk Insects yesterday, winning by a score of 12-0. Buckley pitched for the winners.

LOANS
HORNING
South Washington, Va.
Diamonds—Watches—Jewelry
Take All Buses 10th St. and Pa. Ave.

JOE AND ASBESTOS

(Watch Sunday's Post for New Secret Code) —By Ken Kling

Saturday's code horse won again. Asbestos has given out eleven code horses so far. Seven won, three were second, one third, and a five-dollar flat bet shows a profit of $38.50. New Sun ran third at $3.90, so the roll lost five cents and is now $20.15. 29 out of the last 31 picks finished in the money.

Miller Roamers Bow To Front Royal Stars

Special to The Washington Post.

Front Royal, Va., May 1.—The Front Royal All-Stars won their seventh consecutive victory here today at the expense of the Miller Roamers of Washington, D. C., by the score of 4 to 0. The fielding of the All-Stars was little short of sensational, with McCracken making the feature catch in left field.

Roamers	AB	H	O	A	All Stars	AB	H	O	A
Maupin,lf	4	0	1	0	McFall,2b	4	0	3	3
Miller,rf	3	1	0	0	Shirey,c	3	1	7	0
James,cf	3	1	2	1	Jewett,p	3	0	0	1
W'iams,2b	3	0	0	0	McC'ken,lf	3	1	1	0
Rei'ban,1b	3	0	10	1	Downing,ss	3	0	1	3
Kessler,ss	2	0	1	1	Nesbitt,cf	3	0	2	0
Benner,3b	3	0	2	5	C'rotti,rf	3	2	1	0
Thomas,c	2	0	7	0	McFall,3b	4	2	0	4
Dressler,c	1	0	1	0	Simpson,1b	3	2	12	0
Wood,p	2	0	0	3					
*Smith	1	0	0	0					
†Turner	1	0	0	0					
‡Bradley	1	0	0	0					
Totals	29	2	24	11	Totals	29	8	27	11

*Batted for Miller in ninth.
†Batted for Wood in ninth.
‡Batted for Thomas in ninth.

Miller Roamers..... 0 0 0 0 0 0 0 0 0—0
All-Stars .... 0 2 0 0 0 2 0 0 x—4

Runs—McCracken, Nesbit, Casarotti (2). Error—Kessler. Runs batted in—Casarotti (4). Home runs—Casarotti (2). Sacrifice—Downing. Double plays—Downing to Lacy McFall to Simpson, Wood to Benner to Reigleman. Struck out—By Jewett, 7; by Wood, 7. First base on balls—Off Jewett, 1; off Wood, 5. Wild pitch—Wood.

DIXIE PIGS WIN AGAIN.

Dixie Pig	AB	H	O	A	Palisades	AB	H	O	A
Watts,2b	4	1	2	3	Novack,ss	3	1	1	2
Dove,3b	4	1	2	4	Garman,c	4	1	9	0
Roberts,lf	4	1	0	1	Austin,1b	4	1	9	0
Stahl,ss	4	4	1	3	Collier,3b	4	0	0	1
Collier,c	4	2	9	1	Motgey,lf	4	1	1	0
Bauman,rf	1	0	0	0	Beach,2b	4	0	1	0
Clapper,rf	2	0	1	0	Emhoof,cf	2	1	2	0
Radtke,1b	3	1	12	1	Ball,rf	3	1	1	0
Joseph,cf	4	2	1	0	Massi,p	3	0	0	1
Adair,p	2	0	0	0					
Long,p	2	0	0	1					
Totals	35	12	27	14	Totals	31	6	24	4

Dixie Pigs .... 2 0 1 0 1 0 1 2 0—7
Palisades .... 0 1 0 0 1 0 0 0 0—2

Runs—Collier, E. Emhoof, Watts (2), Dove, Roberts, Stahl, Clapper, Joseph. Two-base hits—Stahl, Collier, Navack, Austin. Three-base hit—Roberts. Stolen bases—Radtke, Watts, Dove, Stahl, Bowen.

SIOUX TOSSERS WIN.

Sioux	AB	H	O	A	Tigers	AB	H	O	A
Fields,ss	3	0	2	2	Dew,2b	4	0	4	4
McC'nt,ss	3	1	2	1	Kroe,1b	4	1	5	6
French,2b	1	1	0	0	DeMoss,cf	4	0	3	0
Connors,2b	5	3	1	1	Mosner,ss	4	1	3	2
Bedell,lf	3	1	1	0	Capatch,rf	3	1	0	0
Gray,lf	3	1	3	0	M'land,rf	4	1	3	0
H.Foxx,3b	4	2	3	0	Johnson,2b	3	1	0	0
Howard,1b	6	4	6	0	Clark,p,rf	3	1	3	0
Wilson,cf	4	3	1	0	Denton,p	2	0	1	0
J.Fox,p	5	4	0	2	Goss,p	2	0	1	0
Lynch,rf	5	3	2	0	Randall,c	2	1	4	0
Gilbert,c	2	1	2	0					
Stein,c	4	1	4	0					
Totals	49	24	27	6	Totals	34	7	27	12

Sioux .... 5 5 14 1 2 0 2 1 0—30
Richmond Tigers. 0 0 0 1 3 1 2 0— 7

Runs—Fields, McCourt (2), French, Connors (3), Bedell (3), H. Foxx (3), Howard (4), Wilson (3), Fox (4), Lynch 3), Stein (3), Dew, Kroe, Capatch, Johnson, Clark, Goss, Randall. Errors—Kroe, Mosner, DeMoss, Johnson, Morlandt, McCourt, Gray. Two-base hits—Howard, Connors, J. Fox, Gray, Debell, Johnson, Randall. Three-base hit—Wilson. Home runs—Lynch, J. Fox, H. Foxx. Stolen bases—Howard, Kroe. Sacrifice—French.

BERWYN JUNIORS AHEAD.

Berwyn	AB	H	O	A	Riverdale	AB	H	O	A
B'rdsley,2b	4	3	1	2	Birch,c	4	1	5	1
Baldwin,cf	4	0	0	0	Hess,cf	3	1	0	0
Cook,ss	5	2	3	2	McD'ald,lf	3	0	0	0
Walker,lf	5	1	0	0	Ke'man,1b	4	0	12	0
Case,rf	3	0	0	0	Thinbead,p	4	1	1	1
America,3b	2	1	2	2	Howard,rf	4	2	1	0
Re'burg,1b	4	0	8	0	Sherly,3b	3	0	2	4
Matzen,c	4	2	12	0	Herey,2b	3	0	2	3
Long,p	4	2	1	2	Shibey,ss	3	0	1	1
Smith,rf	1	0	0	0					
Totals	36	11	27	8	Totals	31	5	24	10

Berwyn Juniors .... 1 0 2 0 2 1 1 0 x—7
East Riverdale ..... 1 0 0 0 0 0 0 0 0—1

Runs—Beardsley (2), Cook (2), America, Matzen, Long, Hess. Errors—America, Kerrman, Thinbead, Sherly.

WOLVERINES BOW TO ACES.

Aces	AB	H	O	A	W'verines	AB	H	O	A
Curry,3b	4	3	2	2	Boyd,1b	3	1	9	1
Yates,ss	4	3	2	2	Doc,3b	4	1	2	2
Z'lotti,p	4	4	2	1	Ham,ss	3	1	3	3
B.H'gan,1b	4	3	9	2	Gregory,p	3	1	1	1
C'mana,2b	3	1	1	2	Lefty,2b	3	0	2	1
Vertolle,c	3	2	7	1	Miller,lf	3	1	1	1
Fla'gan,lf	2	2	1	0	Cart,c	3	1	6	2
R.H'ton,cf	2	2	1	0	John,rf	3	2	2	2
De'kas,rf	2	1	1	0	W'iams,cf	3	0	1	0
Sn'ings,rf	2	2	1	0					
Totals	30	22	27	10	Totals	27	8	27	13

Aces .... 3 1 1 0 1 1 1 6 1—15
Wolverine .... 0 0 3 1 1 0 0 1 1— 7

Currie (3), Yates (3), Zanelotti (2), Harrigan (2), Cosmano, Nertill, Flannigan, R. Harrigan, John (2), Boyce, Gregory, Ham, Cart. Errors—Zanelotti, Vertilo, Boyd (2). Two-base hits—Harrigan, Curry, Yates. Home run—Zanelotti.

PIMLICO ENTRIES.

(Associated Press.)

FIRST RACE—Four furlongs; purse, $1,300; the Interrogative; for 2-year-old maidens.

1 Daises Boy.....120	10 Big Flood.....120
2 Royal Durbar..120	11 Aleeta.....117
3 Cruising.....120	12 Flag View.....120
4 Gadaround.....120	13 Sun Archer.....120
5 Masked Lady...117	14 Gallic.....120
6 Mt. Vernon....120	15 Happy Anne.....117
7 Queen Beth....117	16 Mojie.....120
8 Broad Bill.....120	17 Von Sion.....120
9 Chisel.....120	18 Projectile.....120

SECOND RACE — Two miles; purse, $2,600; claiming; the Patapsco Steeplechase; for 4-year-olds and upward.

1 †My Care.....149	12 Damrinda.....138
2 Elderbard.....151	13 Moonstruck.....153
3 †Festoon.....143	14 †I. M. Hendrich.133
4 ‖Caid.....146	15 †Lochshee.....143
5 §Huon Joy.....156	16 §Muskogee.....150
6 ‖Hurry Bye.....138	17 †Blanton.....138
7 ‡Polinos.....143	18 ¶Willingdon.....146
8 Cahanamore...153	19 Sun Eclipse.....156
9 ‡†Fugitive.....141	20 †Glaneur.....151
10 †Night Retreat.143	21 Rienzi.....143
11 *Bo Ballot.....141	

†J. Healy and J. F. Byers entry.
‡Mrs T. W. Durant and Mrs. Laura Curtis entry.
§John Bosley, jr., entry.
‖5 lbs. claimed.
¶7 lbs. claimed.
°10 lbs. claimed.

THIRD RACE—One and one-sixteenth miles; purse, $1,300; claiming; for 3-year-olds and upward.

1 *The Tout.....112	10 Enro.....120
2 *Cloirado.....105	11 Your Flag.....112
3 *Skid.....112	12 *The Doctor.....115
4 *Reform.....112	13 *Roy. Doulton.112
5 Tazewell.....117	14 *Brown Maid.....107
6 Doris Knight..105	15 *M.'s Croney.....105
7 Sir Byron.....117	16 *Jorico.....112
8 Donya.....105	17 Jilted.....113
9 Kingbird.....117	18 *Swt. Senorita.107

FOURTH RACE—Four and one-half furlongs; purse, $2,500; the Pimlico Homebred; for 2-year-olds.

1 †Stealing Away.122	9 Acautaw.....122
2 †Drombo.....122	10 Cantoria.....122
3 Town Square...119	11 ‖Misguide.....122
4 ‡Canterwood...122	12 ‖Marvan.....122
5 §Al Jolson.....122	13 Golden Fate.....122
6 †Crumplay.....122	14 Slapstick.....119
7 Snowdrift.....119	15 §Step Lively.....119
8 Dark Love.....119	

†K. E. Hitt entry.
‡Nevada Stock Farm entry.
§Cary T. Grayson entry.
‖Le Mar Stock Farm entry.

FIFTH RACE—Six furlongs; purse, $1,260; the Druid Hill; for 3-year-olds.

1 All Rowes.....110	6 Marlene.....108
2 Chatmoss.....113	7 Plucky Girl.....108
3 Senado.....113	8 Visnu.....113
4 Brave and Bold.115	9 Busted.....113
5 Ladfield.....113	10 Ladino.....113

SIXTH RACE—One mile and 70 yards; purse, $1,300: the Chesapeake Handicap; for 3-year-olds and upward.

1 †Rehoboth.....95	5 War.....109
2 Royal Ruffin...113	6 Sunvir.....113
3 Colossal.....110	7 Mynheer.....110
4 †Annimessic.....97	

†J. F. Adams entry.

SEVENTH RACE—One and three-sixteenths miles; purse, $1,300; claiming; for 3-year-olds and upward.

1 Swatter.....116	5 Dunfern.....116
2 *Garlic.....111	6 Eric the Red.....116
3 Tinita.....111	7 Syriac.....116
4 Redcliffe.....116	8 *B. McFarland..117

*Apprentice allowance claimed.

AT THE POST

with Bill Bennings

DEAR AL, PIMLICO RACE TRACK.

Here we are, boy. Back to the Hilltop—the Preakness—the jumping races—the sprawling falls—the ancient clubhouse—the street cars along the backstretch—the wise guys at the sixteenth pole—the million taxis—the billion tips—the city track. Beautiful women and handsome men will be here today. They will come to enjoy the sport. Too bad enjoyable days at the track so generally are judged by the amount one takes or leaves. But that's what makes racing as they told me when my winner closed at 12-1 on the odds board and netted me a $14 mutuel.

Al, if you really mean to wager, these have more than ordinary chances for today. BILL.

FIRST RACE—I see the first race between **CRUISING** and **GALLIC**. The former draws his backing from a brilliant showing in the Aberdeen stakes, when he finished a length behind Cattail for the rich purse. It was **CRUISING'S** first test. **GALLIC'S** last was a beaut, even better than the chart shows. Keltwick bumped this colt near the finish, as he was going fastest of the group. May make it tough for the tough one if he escapes interference today. **HAPPY ANNE** is third choice.

SECOND RACE—Taking condition over class in the jumping race, **HUON JOY** and **MUSKOGEE** took the brush routes in Agua Caliente during the winter. They failed to beat a whole lot out there, but should have something on animals making their first starts of the season. Both shipped well. **MOONSTRUCK** to take third money.

THIRD RACE—**SIR BYRON** can beat this kind. His last effort behind Squeeze Play did not find him getting all the best of the racing luck. At that, he succumbed by only a length. May escape trouble today and romp home. **THE DOCTOR** is a fast stepper, and is dangerous. **YOUR FLAG**, with a touch of class, for third.

FOURTH RACE—**ACAUTAW** is another which had a rough trip last out. This Trojan miss won twice on heavy tracks at Bowie before failing to figure in the Aberdeen. There may not be a pile-up after the start today as was the case in the Aberdeen. Seems the best. **DROMBO** finished with a burst of speed at the Graw, which makes him a contender here. May be finding racing legs earlier. **CANTORIA** is well thought of and has proved speedy.

FIFTH RACE—**BRAVE AND BOLD, LADFIELD** and **LADINO** or just the reverse from the way they finished when this trio met at Bowie. **BRAVE AND BOLD** and **LADFIELD** have improved since that race. **LADINO** has been working well. Busted figures right along with this group.

SIXTH RACE—**ROYAL RUFFIAN** is a consistent animal which seems to thrive on work. Hasn't had a long rest for some time, but is a hard horse to beat. See him ahead of **COLOSSAL**, with the Man o'War disappointment, **WAR**, in third place.

SEVENTH RACE—Still believe that **DUNFERN** is ready despite that showing the other day. **SYRIAC** gets in cheaper company and may earn a purse. **REDCLIFFE** seems outclassed, but possesses enough speed for a money chance.

AURORA ENTRIES.

(Associated Press.)

FIRST RACE—Four and one-half furlongs; purse, $700; allowances; for 2-year-olds.

1 Silent Shot....112	9 Bos. Common..109
2 Tiverton.....113	10 Friend John...112
3 Doris B.....113	11 Sir Michael.....116
4 Upon.....112	12 Maj. Gomez.....112
5 Stambul.....116	13 ‡Epona.....112
6 †Sunvala.....109	14 †Dr. Jillson.....112
7 Sunny Sideup..109	15 ‡Monk's Bela..109
8 Almadele.....113	

†N. C. Hansen entry.
‡Rainbow Stock Farm entry.

SECOND RACE—Six furlongs; purse, $700; allowances; the Hello; for 3-year-olds.

1 Verda.....106	10 Difference.....115
2 Mild. Watkins..110	11 Buzzy Boo.....106
3 Bad News.....115	12 Foolish Fellow.111
4 Bootland Belle.106	13 Bay Leaf.....110
5 Tennywood.....115	14 Kenny Boy.....115
6 Cosmos.....115	15 Vestah Clark..110
7 Bag o' Roses...106	16 Nick D.....111
8 Lapidary.....115	17 Rugartine.....106
9 Royal Riot.....110	18 Southland Lad.115

THIRD RACE—Six furlongs; purse, $700; claiming; for 3-year-olds and upward.

1 *Murm'g Pines.109	10 Afridi.....108
2 Bridegroom.....114	11 Analyst.....108
3 *Ebony Prince..109	12 Lawyer.....114
4 *Bess Cloi.....104	13 *L. Valentine..108
5 *Alamae.....104	14 *Gay Lassie.....98
6 Halliard.....114	15 *B. Blackburn.109
7 Flying Wings..109	16 Ninotte.....109
8 *Red C. Sister.104	17 Cloido.....108
9 *Drury.....103	18 Normahal.....109

FOURTH RACE—Six furlongs; purse, $1,000; the Aurora Inaugural Handicap; for 3-year-olds and upward.

1 Portmanteau....94	8 §Hot Shot.....104
2 Outbound.....104	9 Tannery.....117
3 Uncom. Gold....105	10 Fort. Youth....109
4 Dr. Freeland...118	11 Bill Orange.....98
5 †Nomore.....111	12 †Burning Up...106
6 †Black Strap....98	13 ‡Hyman.....104
7 ‡Sup. Sweet.....98	

†Mrs. E Denemark entry.
‡Superior Stable entry.
§C. E. Davison entry.

FIFTH RACE—One mile and 70 yards; purse, $800; claiming; for 4-year-olds and upward.

1 *Foolhardy.....112	5 Battling On.....111
2 *Jeanne Wachs.101	6 *Water Port.....101
3 *Tack.....106	7 *Bill Orange.....110
4 Come On.....114	8 Lucky Carter.....111

SIXTH RACE—One and one-sixteenth miles; purse, $800; claiming; for 3-year-olds and upward.

1 *Atili.....107	6 *Curtsey.....102
2 *Druggist.....111	7 *Laurie.....107
3 Vanquish.....116	8 *The Orleanian.107
4 *Queerquill.....102	9 *Popcorn.....101
5 Tiger Flowers..116	10 *Mary Marvin.106

SEVENTH RACE—One and one-sixteenth miles; purse, $800; claiming; for 3-year-olds and upward.

1 *Winnie Jo.....102	7 Diodoro.....112
2 Rocky Way.....112	8 Bunyora.....112
3 Starch.....116	9 *Santa Sophia..102
4 *E. Go Bragh..107	10 Crescent City..105
5 *Jack Murphy..107	11 *Aurica.....102
6 Hold Hard.....116	

*Apprentice allowance claimed.

JAMAICA ENTRIES.

(Associated Press.)

FIRST RACE—Five and one-half furlongs; purse, $1,000; claiming; the Coquettes; for 3-year-old maiden fillies.

1 *Nancy Bee.....107	9 Griette.....115
2 *Agnes N.....107	10 Margie W.....112
3 Winning Ways.112	11 Enchant.....112
4 Nome.....115	12 Thoughts.....115
5 Tiny Wrack.....112	13 Dolly Dee.....112
6 Minster Bell.....112	14 *Just Imagine.107
7 Sea Saint.....112	15 Light Breeze...115
8 Deferred.....115	

SECOND RACE—Five furlongs; purse, $1,000; claiming; for 2-year-old maiden fillies.

1 Newton Belle...112	9 White Bud.....104
2 China Bird.....109	10 Black Flash.....109
3 Footsure.....113	11 *Authority.....109
4 Auto Cautery..109	12 †Arusha.....108
5 Mama's Choice.114	13 Nutlet.....109
6 Hastipast.....114	14 *All Play.....109
7 Via Appia.....116	15 *After Dark.....109
8 Flying Meter...114	16 Console.....114

THIRD RACE—Six furlongs; purse, $1,200 added; the Fulton Handicap; for 3-year-olds and upward.

1 Mr. Sponge.....126	2 Sun Mission.....110

FOURTH RACE—One and one-sixteenth miles; purse, $1,200 added: the Commonwealth claiming Handicap; for 3-year-olds and upward.

1 *Star Fire.....95	2 Quillan.....115

FIFTH RACE—Six furlongs; purse, $1,000; conditions; for 3-year-olds and upward.

1 Banty.....110	3 Errant.....108
2 Epoch.....113	4 Glossin.....122

SIXTH RACE—One mile and 70 yards; purse, $1,000; claiming; for 3-year-olds and upward.

1 *Dextro.....107	8 Robrack.....113
2 *Odds.....108	9 Sara Burdon...110
3 *Batty.....110	10 Wu.....113
4 What H. You..120	11 Prize Day.....108
5 Conacher.....107	12 *Lucky Racket.102
6 *Lucky Jack....107	13 Alcanale.....113
7 Austerlitz II...109	

*5 lbs. apprentice allowance claimed.

RACING SELECTIONS

JAMAICA.
(For Fast Track.)

1—Sea Saint, Just Image, Winning Ways.
2—All Play, Via Appia, Console.
3—Mr. Sponge, Sun Mission.
4—Quillan, Star Fire.
5—Glossin, Epoch, Banty.
6—Wu, What Have You, Sara Burdon.
Best bet—Mr. Sponge.
—Louisville Times.

AURORA.
(For Fast Track.)

1—Tiverton, Major Grant, Epona.
2—Rugartine, Tennywood, Bad News.
3—Lawyer, Drury, Bess Cloi.
4—Tannery, Burning Up, Fortunate Youth.
5—Jeanne Wachs, Tack, Battling On.
6—Popcorn, Druggist, Vanquish.
7—Starch, Santa Sophia, Diodoro.
Best bet—Tannery.
—Louisville Times.

SPORTSMAN PARK.
(For Fast Track.)

1—Cash Play, Judge Bartlett, Ada Epinard.
2—Marabou, Genuine, Mike Carey.
3—Justina, Sun Worship, Valley.
4—Sergeant Hill, Miss Brilliant, Parkersburg.
5—Lanier, Patricia Marian, Brooksie.
6—Parties, Nardo, Gurgler.
7—Voltmeter, Thistle Dee, Bozo.
8—Amsterdam, Harum Scarum, Stellanova.
Best bet—Amsterdam.
—Louisville Times.

CHURCHILL DOWNS.
(For Muddy Track.)

1—Chatwink, Pony Up, Ruckus.
2—Barashkova, Zean, Judge Primrose.
3—Bill Looney, Gettin Even, Comstockery.
4—Billies Orphan, Oliver Sabath, Girl Graduate.
5—Sandwrack, Master McGee, Joretta.
6—Princess Donna, Elizabeth Fox, Zegora.
7—Bunch of Lillies, Miss Marnie, Sis Esther.
Best bet—Sandwrack.
—Louisville Times.

CHURCHILL DOWNS ENTRIES

(Associated Press.)

FIRST RACE—Four and one-half furlongs; purse, $1,000; the Newhope; for maiden 2-year-old colts and geldings.

1 Aurebon.....116	11 ‖Ruckus.....116
2 Fair Delight...116	12 ¶Frank K.....116
3 ‖Sweet Flag....116	13 *Galopin Son..116
4 Potential.....116	14 §Big Cloud.....116
5 †Chatwink.....116	15 Sir Anthony.....116
6 §Star Brook...116	16 Iredell.....116
7 Singer.....116	17 ‡Hildur Rock..116
8 Prin. Westend.116	18 Pony Up.....116
9 Speckle.....116	19 Parade Step...116
10 ‡Vennie H.....116	20 Field Goal.....116

†C. C. Vanmeter entry.
‡Harned Brothers entry.
§L. C. Young entry.
‖Grentree Stable entry.
¶W. H. Whitehouse entry.

SECOND RACE—Six furlongs; purse, $1,000; claiming; The eastern Parkway; for 3-year-olds.

1 Prin. Farthing.114	8 Dis Dat.....115
2 Pat C.....115	9 Manners.....113
3 Thundertone...115	10 Judge Primrose.115
4 Bronze Bird.....115	11 Zean.....113
5 Trinchera.....115	12 Green Wave....108
6 Epidemic.....115	13 Last Attempt..113
7 Barashkova.....115	

THIRD RACE—One mile; purse, $1,000; claiming; for 4-year-olds and upward.

1 Bill Looney.....115	7 Polygamous...115
2 Plumage.....110	8 Gettin Even....117
3 *Chum.....108	9 Bather.....115
4 Comstockery...115	10 Quiver.....108
5 *Chene.....105	11 Reverberate...117
6 Son o' Sweep..113	12 Culloden.....117

FOURTH RACE—Four and one-half furlongs; the Blossom Time; for 2-year-old fillies.

1 Billie's Orphan.113	7 Screen Idol....110
2 Transpose.....108	8 †Absolution.....110
3 †Girl Graduate.113	9 Miss Careful...113
4 Helen Babe.....108	10 Princess Peri..118
5 Black Squaw...110	11 High Explosive.108
6 Georgia Lily....113	12 Olive Sabath..113

†Greentree Stable entry.

FIFTH RACE—One and one-sixteenth miles; purse, $1,000; claiming; for 3-year-olds and upward.

1 Master McGee..108	7 Joretta.....103
2 Discobolus.....113	8 Sandwrack.....115
3 *Noelwood.....110	9 Wood Honey...113
4 Prince Megan..113	10 Marcelet.....108
5 Quando.....113	11 Miss Burke.....108
6 Princess A. O..108	

SIXTH RACE—One and one-sixteenth miles; purse, $1,000; claiming; for 3-year-olds and upward.

1 *Supreme Lady.103	6 Arrowlike.....115
2 *Lady Gibson...110	7 Real Pardner...115
3 *Lady Marsch..110	8 *Prin. Donna..110
4 *Lena M.....110	9 Zegora.....108
5 Elizabeth Fox..108	10 Liquidate.....115

SEVENTH RACE—One and one-sixteenth miles; purse, $1,000; claiming; for 3-year-olds and upward.

1 Applaud.....115	6 Pretti Sing.....108
2 Flying.....108	7 Miss Marnie...115
3 *Sis Esther.....110	8 Beauty Secret.108
4 Hasola.....108	9 *Pr. Crusader..103
5 B. of Lilies.....115	10 *B. o' Scotland.110

*Apprentice allowance claimed.

LANHAM STOPS STERLING.

Ben Rector's triple in the eighth inning, scoring two runs, enabled Lanham to defeat the Sterling A. C., 4 to 2, in an exciting game played at Lanham yesterday. Al Rector, on the mound for the winners, held his opponents to six hits and fanned thirteen.

RED SOX BEAT ROCKVILLE.

Red Sox	AB	H	O	A	Rockville	AB	H	O	A
Booker,3b	4	2	0	2	B.Case,cf	5	3	2	0
Clark,cf	3	0	5	0	R.Collins,lf	4	0	3	0
Banel,1b	4	0	7	0	Peters,1b	4	2	8	0
Jenkins,rf	4	1	0	0	J.Hu'son,2b	2	0	2	2
Hamel,lf	2	0	1	0	Selby,3b	4	0	1	0
Murphy,lf	2	0	2	0	S.Collins,rf	5	0	1	0
Douglas,2b	5	2	2	0	E.Hu'son,ss	2	1	2	1
Capen,ss	5	1	4	2	P.C'man,c	5	0	8	1
Ault,c	3	0	5	0	B.C'man,p	2	0	0	3
Usilton,p	2	0	0	4	Pape,p	3	1	0	1
Totals	34	6	27	11	Totals	36	7	27	8

Red Sox .... 0 0 0 4 0 2 2 0 0—8
Rockville .... 0 0 0 1 0 0 0 1 0—2

Runs—Booker (2), Douglas, Cohen (2), Ault, Usilton (2), B. Coleman, Pape. Errors—Selby (2), Peters, Capen, Ault. Two-base hit—Pape. Home runs—Booker, Capen. Stolen bases—Red Sox, 7. Sacrifice—Clark. Double play—Red Sox, 1.

WHEATON TOPS GLENDALE.

Wheaton	AB	H	O	A	Glendale	AB	H	O	A
Freas,1b	4	2	5	0	Sh'orer,3b	4	0	2	3
Schivier,ss	4	1	4	0	Woods,ss	4	1	2	3
Baker,cf	3	2	0	0	Prime,1b	4	2	10	0
Carey,cf	0	0	0	0	Taylor,c	3	0	5	0
R.G'frey,c	4	2	16	0	Mul'gan,rf	4	0	2	1
M.G'rey,rf	4	2	0	0	Suthard,cf	3	0	1	0
Reed,rf	0	0	0	0	Morgan,lf	4	1	0	0
M'rudre,lf	1	0	0	0	Moore,2b	4	0	2	1
Plu'mer,lf	2	0	0	0	Brickard,p	3	0	0	3
Quinter,3b	4	0	1	0					
C'mack,2b	3	0	1	1					
Smith,2b	1	0	0	0					
Hick'sop,p	4	1	0	0					
Totals	36	10	27	4	Totals	3	4	24	11

Wheaton A. C. .... 0 0 3 0 0 0 0 0 x—3
Glendale Fire Dept. 0 0 0 0 0 0 0 0 2—2

Runs—Freas, Schivier, Baker, Prime, Taylor. Errors—Schivier, Hickerson, Magruder (2), Smith, Woods, Moore (2). Two-base hits—Baker (2), Godfrey. Stolen bases—Freas, Godfrey, Prime, Taylor.

NAU'S ALL-STARS WIN.

All Stars	AB	H	O	A	Gal'burg	AB	H	O	A
Sorrell,c	4	3	8	0	Smith,ss	4	1	2	1
Lis'sky,3b	4	2	3	2	Reed,2b	2	0	3	0
Fisher,ss	5	1	1	1	Engle,p,cf	5	0	3	0
John'on,1b	5	2	11	0	Goode,rf	5	4	2	0
Ware,cf	4	0	1	0	Gloyd,3b	1	0	1	2
Ensor,p,lf	4	1	0	1	M'shall,3b	2	0	0	3
Massy,2b	5	0	3	1	Diamond,lf	4	1	2	0
Th'pson,rf	5	2	0	1	Beall,1b	3	0	8	1
Noo'an,lf,p	4	2	0	3	Howard,c	3	1	6	0
					Riggs,cf	1	0	0	0
					Es'thy,cf,p	3	2	0	3
					*Glover	1	0	0	0
Totals	40	13	27	10	Totals	35	9	27	10

*Batted for Reed in ninth.

Nan's All Stars .. 1 2 0 4 0 2 0 1 0—10
Gaithersburg ..... 1 1 0 0 0 3 0 0— 5

Runs—Sorrell (3), Lisinsky, Ensor, Thompson (2), Noonan (3), Smith, Reed (2), Goode, Howard. Errors—Smith (2), Gloyd, Howard, Esworthy. Two-base hits—Thompson (2), Lisinsky, Noonan. Three-base hits—Goode, Diamond. Stolen bases—Sorrell (2). Sacrifice—Gloyd. Left on bases—Nan's All Stars, 8; Gaithersburg, 8.

WASHINGTON NINE WINS.

Wash.A.C.	AB	H	O	A	Clinton	AB	H	O	A
Burgess,3b	6	1	1	2	Mid'ton,ss	4	0	0	2
Zahn,ss	6	5	2	5	O'Dell,2b,p	4	0	0	2
Snyder,c	6	5	5	1	Goddard,cf	4	2	3	0
Curtis,lf	5	2	0	0	Padgett,c	4	0	6	2
Firth,1b	5	3	11	0	Lyons,1b	4	1	10	0
B.J'kins,2b	5	3	4	0	F'ler,p,2b	4	2	0	3
P.J'kins,cf	5	1	2	1	Ste'son,3b	4	0	1	1
Winters,rf	4	1	2	0	Simmons,rf	4	1	2	0
Lohr,rf	1	0	0	0	Buckler,lf	3	0	3	0
Owen,p	5	1	0	9					
Totals	48	18	27	17	Totals	35	6	27	9

Washington .... 4 0 3 0 0 3 2 0 0—12
Clinton .... 0 0 0 0 0 0 0 0 0— 0

Runs—Burgess, Zahn (2), Snyder (2), Curtis (2), Firth (3), B. Jenkins, P. Jenkins. Errors—Stephenson, Simmons, Middleton, Fowler. Two-base hits—Zahn, Firth (2). Three-base hit—Burgess. Stolen base—Zahn.

SPORTSMAN PARK ENTRIES.

(Associated Press.)

FIRST RACE—Six and one-half furlongs; purse, $700; claiming; for 3-year-olds and upward.

1 Seth's Jewel....111	9 Kelso.....116
2 Prince Rock....108	10 Cash Play.....111
3 King Halma.....116	11 One Grand.....116
4 *Judge Bartlett.111	12 St Relief.....116
5 Aviator.....116	13 *One L. Hop....111
6 Oh Yeah.....106	14 Essie.....111
7 Wega.....106	15 Southl'd Belle..106
8 Deever.....103	16 Ada Epinard....106

SECOND RACE—Six and one-half furlongs; purse, $700; claiming; for 3-year-olds and upward.

1 Crowned Head..116	9 Greenwald.....116
2 *Moronge.....111	10 Mike Carey.....116
3 Piute.....116	11 Montferrat.....111
4 Shas. Charmer.116	12 Haramzada.....116
5 Noble Wrack...116	13 Genuine.....116
6 Marabou.....116	14 Make Speed....108
7 *Solus.....111	15 Camp Lady.....111
8 Nation.....118	16 Albert Blanton.116

THIRD RACE—About 5 furlongs; purse, $700; claiming; for 4-year-olds and upward.

1 Sun Worship....116	9 Bernice Van...111
2 Fort Worth.....111	10 Smoldering.....116
3 *French Burg..111	10 Adam's Money.116
4 *Sawdust.....106	12 Mar'n Ormont.111
5 Justina.....111	13 Miss Peggy.....106
6 *Valley.....106	14 Kukiu.....116
7 Kingsport.....116	15 Mar. Florence.106
8 Lothario.....116	16 Banjo.....111

FOURTH RACE—Four and one-half furlongs; purse, $700; allowances; the Jackson Park; for 2-year-olds.

1 Sergt. Hill.....115	5 Parkersburg.....107
2 Probationer.....107	6 †Prudie Broom..104
3 †Princess Val..104	7 Miss Brilliant...112
4 Marion E.....109	

†Mrs. A. K. Weast entry.

FIFTH RACE—Six and one-half furlongs; purse, $1,000; the Sportsman's Park Inaugural Handicap; for 3-year-olds and upward.

1 Lanier.....110	5 King Cherokee..108
2 Pat. Marian.....118	6 Brooksie.....105
3 †Wild Child.....97	7 †Marjory Nell...98
4 Port o' Play....102	8 Morsnuff.....111

†Guanier and Connor entry.

SIXTH RACE—About 5 furlongs; purse, $800; allowances; the Harvey; for 3-year-olds.

1 Gurgler.....107	6 Golden Seat....102
2 Red Note.....104	7 Parties.....102
3 Chief's Camille.115	8 Nardo.....104
4 †Wichita.....104	9 †Siberia.....107
5 George K.....107	

†Gellat and Myers entry.

SEVENTH RACE—One mile and 70 yards; purse, $700; claiming; for 3-year-olds and upward.

1 Col. K.....120	6 Singing Kid.....103
2 Voltmeter.....120	7 Atlas.....115
3 *Vera C.....110	8 Arabian.....120
4 *Thistle Dee....115	9 *Bozo.....115
5 Herb Ashby.....120	

EIGHTH RACE—One mile and 70 yards; purse, $700; claiming; for 3-year-olds and upward.

1 Stellanova.....105	6 *Eveline F.....110
2 Princess Dare..115	7 Harum Scarum.115
3 *Amsterdam.....115	8 Yarrow.....120
4 Constance Ann.115	9 Bob Weidel.....120
5 Uncle Charlie..120	

*Apprentice allowance claimed.

G. U. PREP GOLFERS COP.

Georgetown Prep School's golfers defeated the Catholic University freshmen yesterday at Garfrett Park, 8 to 2.

Cook (C. U.) defeated Allen, 2 up; Finn (G. P.) defeated Parks, 3 and 1. Best ball, C. U., 2 up.

Abell (G. P.) defeated Panjul, 5 and 4; Donoghue (G. P.) defeated Steponaitis, 8 and 6. Best ball, G. P., 9 and 8.

Zubrod (G. P.) defeated Morrissey, 1 up; Detweiler (G. P.) defeated Doelger, 5 and 4. Best ball, G. P., 3 and 2.

Anderton (G. P.) defeated Zoss, 5 and 4.

CONGRESS HEIGHTS WINS.

Clif. Barb.	AB	H	O	A	Cong. Hts.	AB	H	O	A
Smymas,lf	2	0	2	1	E.R'son,ss	4	2	3	3
Miller,cf	4	1	1	0	Sweeney,lf	3	2	3	0
Scafide,ss	4	1	1	5	Porter,3b	5	4	1	2
Jeweler,rf	2	0	0	1	Ewald,rf,1b	3	0	2	0
Whalen,1b	5	0	14	0	Sugrue,cf	5	3	2	1
Fera,3b	4	2	1	2	Gilbert,1b	4	2	6	0
Battisa,2b	4	1	1	0	F.W'hler,2b	3	2	4	3
Dew,c,rf	2	0	4	0	B.Rob'son,c	4	2	6	1
Kingsman,p	0	0	0	1	C.Wahler,p	4	0	0	2
King,p,c	4	3	0	2	Hroff,1b	1	1	0	0
Gormley,p	1	0	0	0					
Totals	32	8	24	12	Totals	36	18	27	12

Clifton .... 2 0 0 1 0 0 0 0 3— 6
C. H. A. C. .... 0 0 1 1 2 4 3 1 x—12

Runs—Smymas, Scafidi, Whalen, Fera, Battisa, King, E. Robertson (3), Sweeney (4), Sugrue (2), F. Wahler (2), B. Robertson. Errors—Porter (2), E. Robertson. Two-base hits—Battisa, Sweeney, Porter (2), Sugrue, B. Robertson. Three-base hit—Sugrue. Stolen bases—Robertson, Sweeney, Porter, F. Wahler. Double plays—Porter to F. Wahler to Gilbert; C. Wahler to F. Wahler to Gilbert.

WOODMEN TRIUMPH.

Woodmen	AB	H	O	A	Colonials	AB	H	O	A
H.Cohen,2b	6	4	4	3	Sch'der,lf	6	0	3	0
Mulitz,1b	2	0	9	2	Potter,3b	6	2	2	3
S.Cohen,lf	3	1	2	0	Scott,cf	5	3	2	0
Wh'sell,cf	5	3	2	0	J.H'ton,ss	5	4	3	5
Peleger,p	6	3	2	2	Dolph,1b	5	0	12	2
G.Reid,3b	5	0	1	2	Cline,rf	4	0	2	0
H.Reid,ss,p	5	1	3	1	F.Ha'ton,c	5	1	5	3
W.Cohen,c	5	3	6	0	Ewald,2b	6	0	3	2
Hu'witz,rf	3	1	1	0	Harlow,p	4	1	1	1
Douglas,rf	1	0	1	0					
Scher,p,rf	1	1	2	0					
Totals	42	17	33	10	Totals	46	11	33	16

Woodmen .... 3 1 0 1 0 0 0 0 0 0 6—11
Colonial .... 0 0 0 0 0 0 0 4 1 0 1— 6

Runs—H. Cohen (3), Merlitz (2), S. Cohen (2), Whitesell, Peleger, Scher, W. Cohen, C. Potter (2), Scott (2), J. Hamilton, Harlow. Two-base hits—Whitsell, Scott. Three-base hit—J. Hamilton. Stolen bases—H. Cohen (2), Whitsell, W. Cohen.

THIS MORNING:

Continued from Page 11.

in the seventh with a third strike past Farrell that crossed the plate via first base.

◆

Babe Ruth hit one in the eighth but Sammy West went far back to the outer regions to pull down the ball that would have been a homer in New York and Philadelphia.

◆

The Babe displayed sublime faith and confidence in the Yankees' inability to rally in the ninth inning. He went direct to the dressing room after leaving his right field position at the end of the eighth.

◆

Walter Johnson walked to the mound in the ninth and had a friendly talk with Lloyd Brown. Johnson was kindly, but firm, and Brown departed the scene in favor of Fred Marberry, who is lifting his leg higher this year.

RAVENNA ENTRIES.

(Associated Press.)

FIRST RACE—About 5½ furlongs; purse, $300; claiming; for 4-year-olds and upward.

1 Gypsy Blood...112	5 *Lady Lecomte..106
2 Queen Gorin...102	6 Keydet.....112
3 Crossed Wires..111	7 Finnish Sweep..107
4 *The Fr. Rose..106	

SECOND RACE—About 5½ furlongs; purse, $300; claiming; for 4-year-olds and upward.

1 Burnt Copper..112	5 *Hilda A.....106
2 Bold Robin.....116	6 *Friend of Mine.107
3 Oblique.....112	7 Yorktown.....112
4 Dr. Hickman....112	

THIRD RACE — About 5 furlongs; purse, $300; claiming; for 3-year-olds and upward.

1 Beau Ideal.....112	5 Smokestack.....112
2 Battler.....112	6 Tom Ward.....112
3 Thistle Gold....112	7 Golden Powder.112
4 Jack Savage.....112	

FOURTH RACE— Six and one-half furlongs; purse, $300; claiming; for 4-year-olds and upward.

1 Ashburne.....111	5 *Bashful Beau..106
2 *Commis. Dee..106	6 Shakitup.....111
3 Scala.....106	7 *Turkey's Neck.111
4 Joe Teddy.....111	

FIFTH RACE—About 5½ furlongs; purse, $300; claiming; the American Legion; for 3-year-olds and upward.

1 Silver Wave....109	5 Trim.....104
2 Nat Weiss.....104	6 Bob F.....104
3 Esplanade.....104	7 Polylith.....109
4 Duanic.....106	8 Participate.....116

SIXTH RACE—Six and one-half furlongs; purse, $300; claiming; for 4-year-olds and upward.

1 Sweepstakes...111	5 Brigand.....111
2 Lad's Run.....106	6 *Knee Glader...101
3 Sally's Hour...111	7 Dry Nation.....111
4 Old Kid.....111	

SEVENTH RACE—One mile and 70 yards; purse, $300; claiming; for 3-year-olds and upward.

1 Vagab'd Prince.114	6 Peter Prim.....114
2 *Mad A.....104	7 Pauline H.....109
3 As Fair.....114	8 Don T.....114
4 *Red Shadow..101	9 Whooptedoo...109
5 Dr.J.G.O'Malley.106	10 Clownish.....114

*Apprentice allowance claimed.

DOR-A JUNIORS WIN.

The Dor-A Juniors nosed out Mount Rainier yesterday, 10-to-9. The Mount Rainier midgets partially atoned for the defeat of their clubmates by trimming Thompson's Furniture Co. midgets, 6-to-5.

FRANCS LIST DRILL.

The Franc Jewelers will practice tomorrow at 5 p. m. on Diamond No. 4 of the Monument Grounds. All players are requested to report promptly.

NATS ON TOP BY BEATING YANKEES

Cop, 4 to 2, to Snap Visitors' 6-Game Win Streak.

Continued from Page 11.

ioned Yankee rally was in the making in the ninth when, with one dead, Dickey singled and Lazzeri doubled. Both pilots did some shifting here, Johnson lifting Brown in favor of Marberry and McCarthy replacing Ruffing with Pinch-hitter Earl Combs. The latter rolled to Cronin, who trapped Lazzeri between second and third and nailed him. Dickey, of course, scored, but no harm was done when Judge ended the game by hustling back to make a pretty over-the-shoulder catch of Byrd's foul to end the game.

While charged with two errors, Cronin contributed the fielding gem of the afternoon, snaring a liner off Gehrig's bat on first bounce with his gloved, back hand and following through with a nobby peg. Judge and Farrell also came through with one or more good plays, with Myer's three hits, including a triple, giving him offensive honors of the game. Chapman, with two singles, showed the way to the Yankees, with Ruth and Gehrig being held to a single each.

Indian Spring Golfers Defeat Kenwood, 20-7

In a twenty-man team match, Indian Spring golfers yesterday defeated Kenwood Club, 20 to 7, on the former's course. The match between George Diffenbaugh, Indian Spring professional, and A. L. Houghton, pro at Kenwood, resulted all even.

Charles W. Cole, jr., won low medal with a card of 40—40—80. Five players tied for second with 81—L. D. Sasscer, J. William Harvey, jr., Forrest Thompson, Thomas M. Belshe and R. B. Warden.

Frank G. Butler had nine one-putt greens, while Wilfred Aiken had eight one-putt greens and no putts on the last hole when he chipped into the cup, enabling him to halve his match with Bryan Moore.

George Diffenbaugh, professional (IS), vs. A. L. Houghton, professional (K), all even; Thomas M. Belshe (IS) defeated Maury Fitzgerald (K) 4 and 3. Best ball—Indian Spring, 2 up. Total—Indian Spring, 2 points.

Leo F. Pass (IS) defeated George Llewellyn (K), 7 and 6; J. V. Brownell (IS) defeated Royce Hough, jr. (K), 2 and 1. Best ball—Indian Spring, 4 and 3. Total—Indian Spring, 3 points.

J. W. Harvey, jr. (IS) defeated Forrest Thompson (K), 1 up; Thomas S. Pitt (IS) defeated George A. Tew (K), 4 and 3. Best ball—Indian Spring, 4 and 3. Total—Indian Spring, 3 points.

Leroy D. Sasscer (IS) defeated J. B. Voll (K), 6 and 4; Elliott Spicer (IS) defeated Norman J. Hall (IS), 2 and 1. Best ball—Indian Spring, 6 and 5. Total—Indian Spring, 3 points.

Charles W. Cole, jr. (IS) defeated Maj. J. E. McClure (K), 2 and 1; Herbert Lacey (IS) defeated R. A. Bishop (K), 3 and 2. Best ball—Indian Spring, 4 and 2. Total—Indian Spring, 3 points.

Forrest Thompson (IS) defeated Fred A. Tew (K), 3 and 1; Thomas Good (K) defeated E. M. Thaxton (IS), 2 up. Best ball—Kenwood, 1 up. Total—Indian Spring, 1 point; Kenwood, 2 points.

R. B. Warden (K) defeated H. A. Mihills (IS), 3 and 1; E. B. Wagner (IS) defeated Lloyd Carey (K), 2 up. Best ball—Kenwood, 1 up. Total—Indian Spring, 1 point; Kenwood, 2 points.

Wilfred Aiken (IS) vs. Bryan Morse (K), all even; Frank G. Butler (IS) defeated E. J. Gray (K), 5 and 4. Best ball—Indian Spring, 4 and 3. Total—Indian Spring, 2 points.

W. R. Stone (IS) vs. Charles Demarest (K), all even; Thomas Powers (K), defeated Donald M. McNeale (IS), 1 up. Best ball—Kenwood, 3 and 2. Total—Kenwood, 2 points.

J. H. Pence (IS) defeated Harry Whalen (K), 3 and 2; Philip Medley (K) defeated Ray Moore (IS), 2 up. Best ball—Indian Spring, 2 up. Total—Indian Spring, 2 points; Kenwood, 1 point.

FORESTVILLE AHEAD.

For'ville	AB	H	O	A	Times-H.	AB	H	O	A
Shroy,3b	5	2	1	3	McC'ack,2b	4	1	1	3
Follin,cf	5	1	0	0	Mason,rf	4	1	2	0
Lambert,rf	4	0	0	0	M'kham,3b	3	0	1	0
Co'wall,1b	5	2	11	0	Zoller,cf	4	2	0	0
Lanham,ss	4	1	2	4	Skinner,ss	4	2	0	4
G.Ol'er,2b	4	2	2	2	Carson,1b	4	1	8	1
Bradford,lf	2	0	0	0	Effer,lf	3	0	2	0
Sander,c	4	3	9	1	Finch,c	4	1	9	0
Reid,p	1	1	1	2	Mitchell,p	3	1	0	2
Downey,p	1	1	1	2	Hall,p	1	0	0	1
W.Oliver,lf	1	0	0	0					
Totals	36	13	27	14	Totals	34	9	27	12

Forestville .... 0 1 3 0 0 2 0 0 0—6
Times-Herald .... 1 0 0 1 3 0 0 0 0—5

Runs—Lanham, Follin (2), Shroy, G. Oliver, Cornwall, Markham (2), Corson, Mason, Zoller.

ST. JOSEPH'S ON ROAD.

St. Joseph's A. C. will play the Quantico Marines Saturday. Sunday they stop over at Fredericksburg for a game with the Elks team of that city.

CARDINALS WIN AGAIN.

The Cardinal Insects took the measure of the Sam Rice Insects, 24 to 5, in a loosely played game yesterday.

RED SOX BOOKING.

The Washington Red Sox want a game for Sunday. Teams interested should call Manager Tom Jenkins at Lincoln 2613-W.

SEARS INSECTS AHEAD.

Sears Insects nosed out the Nation-Wide Insects, 1 to 0, in a five-inning game played yesterday.

ALL-STARS WIN OPENER.

The Hyattsville All-Stars opened their season yesterday with an 11-to-4 victory over Landover. "Gump" Bailey's hitting featured the game.

TO THE RACES
PIMLICO
SPECIAL DE LUXE COACHES
Leave every day from Arnold operated Bus Depot, 619 12th St., next door to Wallis' Cafe. First coach leaves at 12 noon.
ROUND TRIP $2.00
Washington, Va. & Md. Coach Co.
ARNOLD OPERATED
Telephone National 7397

PIMLICO
RACES
BUSSES
Leave
1416 F ST. N. W.
12:15 P. M.
Direct to Track—No Changes
Round Trip $2.00
The CAPITAL TRACTION CO.
NAtional 1075

RACES START TODAY AT PIMLICO

$88,000 in Purses to Be Offered During 12-Day Meet.

BALTIMORE, May 1 (A.P.).—To be climaxed by the forty-first running of the $50,000 Preakness on the final day, the Pimlico Race Track here will open its twelve-day spring race meeting tomorrow.

Eighty-eight thousand dollars will be distributed in stake purses during the dozen days, the Preakness and the Dixie, feature of next Saturday's card, accounting for $65,000 of the total. There will be a steeplechase race daily on the seven-race program.

The Preakness will be run on May 14, the final day of the meeting, a week after the Kentucky Derby at Louisville, one of the few times the Pimlico feature has followed the Blue Grass classic for 3-year-olds. Albert C. Bostwick's Mate, which won the Preakness last year, has returned the ancient Woodlawn Vase, to go to the winner. Since it was placed in competition, each winner has returned it for the following year's renewal.

GRIFFS DOWN KENSINGTON.

Griff.Con.	AB	H	O	A	Kens'ton	AB	H	O	A
B'khead,cf	5	3	1	0	Xander,ss	4	1	1	2
Arnison,2b	5	1	4	2	Dav'son,c	6	3	12	2
Hough,3b	4	1	0	3	L.Rose,3b	5	2	4	1
Gibson,ss	4	2	2	1	Collins,1b	5	3	8	1
Dunford,c	4	2	11	3	Smuh,lf	5	1	0	0
Baker,1b	4	2	6	0	Moore,cf	4	1	0	0
W'iams,rf	2	0	0	0	Stubb,2b	4	0	1	2
Carrick,rf	2	1	1	0	G.Rose,rf	3	2	0	0
Simpson,lf	3	0	2	0	Price,p	4	1	0	5
Pohl,p	4	2	0	2	Magner,rf	0	0	1	0
Totals	37	14	27	11	Totals	39	14	27	13

Blue Coals .... 0 1 0 0 0 4 5 0 0—10
Kensington A. C. ... 1 0 1 0 0 0 2 1 1— 6

Runs—Birckhead (2), Hough (2), Gibson, Dunford, Baker, Carrick, Simpson, Pohl, Xander (2), Davidson, L. Rose, Collins, Price. Errors—Baker, L. Rose. Two-base hits—Collins (2), Birckhead, Dunford (2), Baker, Pohl.

TWO FOR INDIANHEAD.

Ind'head	AB	H	O	A	Cong. Hts.	AB	H	O	A
Groves,1b	8	1	16	0	B.R'son,c	7	0	8	0
Pat'son,rf	8	2	2	0	E.R'son,ss	7	2	2	5
Sul'van,3b	8	4	2	1	R.Porter,3b	7	3	5	3
L.Millar,ss	7	4	5	5	Gilbert,1b	7	1	13	0
Hiese,c	7	3	12	2	Wahler,2b	7	1	6	4
J.Millar,cf	6	1	1	0	J.P'ter,rf,p	7	0	1	0
Speake,lf	6	2	3	0	Shriver,cf	6	1	6	0
Knott,2b	8	2	2	7	Turner,lf	4	0	1	0
Dr'kard,p	7	2	2	2	Rob'son,lf	2	0	0	0
					Lewis,lf	1	0	0	0
					S'ney,p,rf	6	3	1	1
Totals	66	21	45	17	Totals	61	11	43	13

Congress Heights 100 500 013 000 000—10
Indianhead .... 010 231 030 000 001—11

Runs—Patterson (2), L. Miller (2), Speake (2), E. Robertson (3), Shriver (2), Groves, Sullivan, Hiese, J. Miller, Drinkard, B. Robertson, Porter, Turner, Sweeney, Gilbert. Errors—Gilbert (2), Turner (2), Wahler, Groves, Sullivan, Knott, Speake, Drinkard. Two-base hits—Knott (2), Speake, E. Robertson. Three-base hits—Groves, Miller, Speake. Home runs—Patterson, Sweeney.

Ind'head	AB	H	O	A	Cardinals	AB	H	O	A
Cary,ss	4	0	0	0	Nairn,p	4	2	0	0
Groves,1b	3	0	7	0	Mitchell,c	4	0	8	0
Sul'van,3b	4	0	1	1	Sullivan,lf	4	1	2	0
J.Millar,p	4	0	1	2	Matt'ly,cf	4	0	1	0
Hiese,c	3	2	16	0	Totten,2b	4	0	3	4
Pat'son,rf	4	0	0	0	Warder,3b	4	0	0	1
Speake,cf	3	0	1	0	And'son,1b	4	0	8	0
Knott,2b	3	0	1	5	Otto,ss	2	0	0	1
Polley,lf	3	1	0	0	Kersey,ss	2	0	0	1
					Sprague,rf	1	0	0	0
					Sinclair,rf	3	1	0	0
Totals	30	4	27	8	Totals	36	5	24	7

Cardinals .... 0 0 0 0 1 0 1 0 0—3
Indianhead Srs. ...... 0 1 0 1 0 1 1 0 x—4

Runs—Groves, Miller, Hiese, Patterson, S. Sullivan, Warden, Anderson. Two-base hits—L. Miller, Mattingley, Sinclair. Stolen bases—Mattingley, Warder.

BUNKER HILL TO DRILL.

All members of Bunker Hill Post Baseball Team are requested to report for practice today at 3:30 p. m. on Diamond No. 1 of the Monument Grounds.

UNIONIST NINE MEETS.

The Federal Employe Unionists team will meet tonight at Manager Earle Moser's office in the Labor Department Building, Delaware avenue and B street southwest, at 7:30 o'clock. Uniforms will be distributed and important matters discussed. All players are requested to report promptly.

BASEBALL TODAY, 3:00 P. M.
AMERICAN LEAGUE PARK
Washington vs. New York
TICKETS ON SALE AT PARK AT 9 A. M.

LOANS
Diamonds, Watches, Jewelry, &c.
ROSSLYN LOAN CO.
Rosslyn, Va. Interest 2% and 3%.

PIMLICO
SPRING MEETING
May 2 to 14, Inc.
First Race 2 P. M. Admission $1.50
Special Train B. & O. R. R. Lv. Washington 12:05 p. m. Frequent Trains Penna. R. R. and W. B. & A. Electric Line.

PIMLICO RACES
Park your car free in our garage, go to the Races with James. Plenty of seats, de luxe coach equipped with lavatory, drinking water and radio. This coach will leave daily at 12:20 from our terminal, 1419 N. Capitol St., bet. O and P Sts. Come to terminal for choice seats.

There will also be a pickup and transfer coach at Harrington Hotel. We give you 2 horses daily. Only missed 5 out of 24 at Bowie.
$1.75 ROUND TRIP
Phone Pot. 4811

Special Train to
PIMLICO RACES
May 2 to 14
BALTIMORE
(Weekdays)
Lv. Washington.....12:05 P. M.
Ar. Baltimore......12:50 P. M.
$1.50
Daily Round Trip Fare. Good for 3 Days.
$1.25
Week-end round-trip tickets on sale Saturday and Sunday.
BALTIMORE & OHIO

THE POST'S CONSENSUS AT PIMLICO

The following consensus has been compiled by The Post from the selections of the leading handicappers of the turf. The figures show how the selections were rated.

CONSENSUS OF LEADING HANDICAPPERS

First race	Second race	Third race	Fourth race	Fifth race	Sixth race	Seventh race
Cruising (36)	Sun Eclipse (23)	The Doctor (26)	Acautaw (38)	Ladfield (28)	Colossal (30)	Redcliffe (27)
Happy Anne(11)	Moonstruck (14)	Sir Byron (21)	Cantoria (13)	Ladino (19)	Royal Ruffin(21)	Syriac (17)
Gallic (9)	My Care (8)	Enro (12)	Slapstick (11)	Br. and Bold(18)	War (18)	Garlic (15)
BENNINGS, WASHINGTON POST						
Cruising	Huon Joy	Sir Byron	Acautaw	Brave and Bold	Royal Ruffin	Dunfern
Gallic	Muskogee	The Doctor	Drombo	Ladfield	Colossal	Syriac
Happy Anne	Moonstruck	Your Flag	Cantoria	Ladino	War	Redcliffe
LOUISVILLE TIMES, ASSOCIATED PRESS						
Broad Bill	No selections	Sir Byron	Acautaw	Brave and Bold	Royal Ruffin	Redcliffe
Gadaround		The Doctor	Slapstick	Ladino	Colossal	Tinita
Cruising		Jurico	Snowdrift	Ladfield	War	Swatter

Daily Legal Record

SATURDAY, APRIL 30, 1932.
COURT OF APPEALS.

Adjourned to Monday, May 2.
Assignment for Monday, May 2:
No. 5135. Parker vs. Sinclair. Attys., Long, Nyce—Ellis, Sanford.
Nos. 5830-5833. Nelson Bros. Bond & Mortgage Co. vs. Radio Commission and North Shore Church. Attys., Cooke, Cliffords—Brown, Patrick.
Nos. 5550-5551-5575-5557. Peoples Pulpit Association and Midland Broadcasting Co. vs. Radio Commission. Attys., Sutton, Porter—Brown, Patrick.
No. 5561. Trinity Methodist Church vs. Radio Commission. Attys., Caldwell—Littlejohn.
No. 5632. Lehigh Structural Steel Co. vs. Rust Engineering Co. Attys., Wheatley—Sherier.
No. 5639. Wilbur vs. Chestiate Pyrites & Chemical Co. Attys., Wallace—Watkins, Smith.
No. 5277. First National Bank of Itta Bena vs. Burnet. Attys., Anderson—Youngquist, Mitchell.
No. 5398. Clation River Power Co. vs. Smith. Attys., Coaswell—Rover, Pihelly, Lawson.
No. 5428. Matson vs. Rusch. Attys., Cercos—Newmyer.
No. 5454. Clawans vs. Carduff. Attys., Clawans—Whiteford, Marshall.

DISTRICT SUPREME COURT.
ASSIGNMENT COMMISSIONER'S OFFICE.
Assignment for Monday, May 2:
LAW CASES.

No. 587. Van Lennep vs. Flather. Attys., A. D. Smith—R. H. Wilmer, D. L. Hatch.
No. 278. Yarborough vs. United States. Attys., J. M. Trice—Leo A. Rover, J. W. Wood.
No. 679. Tarman vs. Suter. Attys., W. C. Burton—W. L. Townsend.
No. 280. Birkett vs. Suter. Attys., W. C. Burton—W. L. Townsend.
Nos. 760-828. Whistle et al. vs. Shell Eastern Petroleum Co. Attys., A. F. Canfield—E. A. Swingle.
No. 717. Miller vs. Pusati. Attys., W. N. Bausman, O. C. Rodgers—M. J. Lane.
No. 706. Doherty vs. Washington Filling Station. Attys., Finelly, Doolan—F. J. Kelly, W. B. Lowrey.
No. 763. District Motor Co. vs. [illegible]. Attys., C. C. Carwood—M. Strasburger, R. J. Whiteford.
No. 787. Shapiro vs. Rice. Attys., Tobriner & Graham, A. L. Newmyer—C. S. Baker, B. L. Tepper.
Nos. 774-775. Bell vs. Richards. Attys., A. P. Canfield—J. B. Flynn, S. J. L'Hommedieu.
No. 1734. Opportunity Building & Loan Association vs. Silverstone. Attys., R. D. Daniels—M. Strasburger.
No. 798. Gates vs. Washington Times. Attys., J. V. Morgan—W. J. Lambert.
Nos. 1071-1072. Cohen vs. Petty. Attys., L. Pretzfelder—W. M. Bastian.
No. 80921. Basseches et al. vs. Berman. Attys., A. M. Schantz—E. B. Prey.

EQUITY CASES.

No. 53187. Bush vs. Malone et al. Attys., M. D. Rosenberg—J. Resnicoff, N. Needle, M. P. Manean, R. Barnard, T. Lodge, F. J. Donohue, D. Wieger.
No. 275. American Security & Trust Co. et al. vs. Cole et al. Attys., C. H. Bradley, P. E. Lesh—R. Hardison, J. W. Guider.
No. 195. Taishoff vs. Taishoff. Attys., J. L. Pugh—W. A. Coombe.
No. 260. Beausolell vs. Beausolell. Attys., C. McCloskey—R. A. Cusick.
No 53831 Deland vs Federal American National Bank & Trust Co. Attys., Rhodes & Rhodes—Tobriner & Graham.
No. 372. Macdar Corporation vs. Virginia Milk Transportation Co. Attys., R. D. Daniels—William E. Leahy.
No. 53684. Diane vs. Diane. Attys., J. T. Crouch—G. D. Horning.
Dist. 1957. U. S. vs. John C. Seeger, Jr. Attys., Leo A. Rover, William Galbraith—P.
No. 345. Burroughs vs. Burroughs. Attys., R. Neudecker—W. P. Plumley.
No. 53086. Foley vs. Foley. Attys., H. M. Goldstein—W. A. Coombe.
No. 301. Burnham vs. Burnham. Attys., R. E. Wellford—G. W. Smith.
No. 228. Fabrizio vs. Dr. A. Henry et al. Attys., James Toomey—J. L. Krupsaw.
No. 413. Lueck vs. Miller-Lacey Co., Inc. Attys., G. O. Lambert, G. L. Hart, Jr.—C. E. Quinn.
No. 414. Grover vs. Gruver et al. Attys., C. P. Grant—A. W. Jacobson, C. Brown.
No. 416. Schwartz vs. Freedman & Freedman. Attys., Hawken—R. Neudecker, J. M. Boardman.
No. 418. Tippett vs. Tippett. Attys., Whelan & O'Connell—J. Politz.

MOTIONS COURT—Mr. Justice Jesse C. Adkins presiding; William W. Stickney, clerk.

No. 81122. George W. Lee vs. R. P. Whitty Co.; motion for leave to file amended declaration granted. Attys., Leckie & Sherier.
No. 78751. James S. Pilcher vs. Continental Trust Co. et al.; exception noted. Attys., R. H. McNeil—Bates Warren et al.
No. 79007. Malcolm Walter vs. Carrie E. Campbell; leave to add new count to declaration granted. Attys., H. M. Linton, G. G. McLeish—John D. Fitzgerald.
No. 81041. E. H. Van Ingen & Co. vs. Downey; security for costs ordered. Attys., Kenyon & Macfarland—D. W. O'Donoghue, Jr.
No. 52677. Samuel Richards vs. Olive B. Richards; James Donovan appointed to defend. Atty., J. H. Bettenbender.
No. 32382. In re James A. Magruder; sale and reinvestment authorized.
No. 78681. Employers' Liability Assurance Co. vs. Robert Hoage, &c.; leave granted to Ethel M. Payne to intervene.
No. 33430. Lois B. Dickens vs. Harvey R. Dickens; cause dismissed. Attys., H. P. Long, Hawken & Havell—C. P. Henry.
No. 53826. Lois B. Dickens vs. Harvey R. Dickens; cause dismissed. Attys., H. P. Long, Hawken & Havell—C. P. Henry.
No. 54620. Margaret L. Connick vs. Edwin H. Connick; motion to strike second amended cross-bill denied. Attys., A. F. Canfield—A. J. Connick.
No. 54080. Evelyn McAleer vs. Earl McAleer; adjudication of contempt. Attys., Whelan & O'Connell—M. G. Enrlich.
No. 53547. Herbert R. Preston et al. vs. Theo. Dewey et al.; pro confesso made final and G. L. Nicholson appointed trustee. Attys., Hamilton & Hamilton.
No. 13989. Lunacy in re May M. Booth; investment authorized.
No. 14166. Lunacy in re Banner Lewis; Florence Lyons appointed committee; expenditure authorized.
No. 13875. Lunacy in re R. Hugh Jarvis; continued to May 4.
No. 54214. Doherty vs. Commissioner Robertson; appeal noted and bond set; time to file statement of evidence extended to May 14. Atty., T. A. Hostetler.
No. 54037. Alexander Milburn Co. et al. vs. Linde Air Products Co.; decree dismissed. Attys., H. H. Semmes, S. W. Keegin—C. H. Potter, J. F. Pierce.
No. 54291. Kathryn Lovejoy vs. Charles L. Lovejoy; writ of ne exeat issued; bond, $500. The following before Mr. Justice Gordon:
No. 77845. Honora Williams vs. Harry A. Swasgart; judgment on verdict for defendant against plaintiff. Attys., R. B. Behrend, L. H. David—John H. Burnett, J. A. O'Shea, David A. Hart.
No. 70977. Louisa C. Zimmerman vs. Lucy B. McDonnell; judgment of condemnation against $168.45 credits in hands of Washington Savings Bank, garnishee. Attys., William F. Lacy.
No. 54080. Evelyn McAleer vs. Earl McAleer; defendant released. Atty., William B. O'Connell.
No. 54292. B. Kleiin Molecamp vs. Emily S. Kleiin Molecamp; returnable May 5. Atty., F. Regis Noel.
No. 52484. Graham H. Budd vs. Maude E. Budd; lease of fixtures, &c., authorized. Atty., E. C. Dutton.
No. 80963. Seventh Street Savings Bank vs. Everett D. Green; judgment by default on publication; property attached. &c. Attys., Quimby, Fields & Fletcher.
No. 53908. John Hicks 3d vs. Helen W. Harding et al.; motion for substitution of service overruled. Attys., G. B. Springston, Herman Miller.
No. 51214. Henry L. Doherty vs. Commissioner Robertson; appeal noted. Attys., E. Borden, J. Stone—T. A. Hostetler.
No. 53996. U. S. A. vs. James Wilson Robey et al.; bill dismissed and injunction dissolved pending hearing upon payment of costs. Attys., Leo A. Rover, R. W. Orcutt.

CIRCUIT COURT 1—Mr. Justice Alfred A. Wheat presiding; Harry J. B. Dertzbaugh, clerk.

No. 76900. Bertha S. Tolson vs. Arthur C. Gordon; trial resumed and verdict for plaintiff for possession. Attys., Percy H. Marshall, George C. Gertman—Charles Linkins.
No. 78046. Globe Indemnity Co. vs. Arthur F. Reaney; jury sworn and verdict for plaintiff against defendant for $4,932. Attys., Fischer, Bendheim & Fischer—A. D. Esher.
No. 78081. Charles R. Hill vs. Washington Coat Service; jury sworn and verdict and judgment forthwith for plaintiff against defendant for $1,800 without interest or costs. Attys., T. Morris Wampler, Joseph C. Turco—Frank P. Nesbit, C. E. Fledger, jr.

CIRCUIT COURT 2—Mr. Justice Peyton Gordon presiding; Richard J. Kirkland, clerk.

No. 77539. Etta H. Brown vs. Jean R. Patterson; trial resumed and verdict for plaintiff for $9,000. Attys., Michael W. Doyle, Frederick A. Thuee—William E. Leahy, Eugene B. Sullivan.

CIRCUIT COURT 3—Mr. Justice O. R. Luhring presiding; James F. Howell, clerk.

Nos. 78095 and 78096. Robert C. Keuhling vs. Circle Amusement Co.; trial resumed and jury respited. Attys., George D. Horning, jr.—Simon, Koenigsberger, Young & Brez.

CIRCUIT COURT 4—Mr. Justice Jennings Bailey presiding; Russel P. Belew, clerk.

No. 77464. Charles J. Raff vs. William R. Baush; jury sworn and verdict for plaintiff for $2,500. Attys., Michael J. Lane—George E. McNeil.

EQUITY COURT 2—Mr. Justice Daniel W. O'Donoghue presiding; R. E. L. Goff, clerk.

Horace H. Hutton et al. vs. New York Title & Mortgage Co. et al.; hearing resumed and continued to Monday, May 2. Attys., L. H. David et al.—Marsh & Rogers et al.

DISTRICT COURT 1—Mr. Justice Joseph W. Cox presiding; Williams F. Lemon, clerk.

No. 50297. Elfrieda K. Taylor vs. James E. H. Taylor; hearing resumed and decree dismissing bill. Attys., Austin F. Canfield—R. L. Oaskins.
No. 2118. In re Capitol Grounds; hearing resumed and continued to Monday. Attys., H. H. Glassie, G. O. Lambert, A. Bell, jr.—W. C. Sullivan, John J. Hamilton, G. E. Sullivan, C. W. Offutt, Joseph I. Weller, Ross H. Snyder et al.
No. 2104. In re square 3176; verdict of jury filed.

CRIMINAL COURT 1—Mr. Justice Proctor presiding; William S. Adkins, clerk.

No. 51826. U. S. vs. Floyd Lamore; plea guilty entered; referred.
No. 51708. U. S. vs. Gilbert Ward Lewis; plea not guilty entered.
No. 51630. U. S. vs. George Taylor, Rudolph Briscoe, Herbert Price, Lawrence Boston and Thomas Cleveland; Taylor and Cleveland sentenced to penitentiary for seven years; Rudolph, Price and Boston sentenced to penitentiary for ten years.
No. 51771. Charles E. Tankersley, William T. Barwick and Charles E. Brown; Tankersley and Barwick sentenced to penitentiary for six years; Brown sentenced to penitentiary for eight years.
No. 51739. Ralph B. Evans; sentenced to penitentiary for two years and six months.
Nos. 51568-69. Herbert I. O'Steen; each case, sentenced to penitentiary for three years on second count, concurrently.
Nos. 51849-50. Howard E. Anderson and Clarence E. Carnell; each, in each case, sentenced to penitentiary for three years six months, to run concurrently with No. 49926.
No. 51488. Eva Mae Jones; sentenced to penitentiary for 36 years.
No. 51748. Edward Thomas; sentenced to penitentiary for two years, concurrently with No. 51188.
No. 51734. Erley T. Brinkley; sentenced to penitentiary for three year; probation.
No. 51727. Gerald Ford; plea guilty withdrawn, plea not guilty entered.
No. 51763. Harlan S. Harrington; sentenced to penitentiary for two years; probation.
No. 51636. Charlie Ingram; sentenced to penitentiary for three years; probation.
Nos. 51728-50. Sterling Landon and William T. Dade; Landon, each case, sentenced to penitentiary for two years, concurrently; Dade, each case, imposed sentence suspended, probation three years, concurrently.
No. 51726. John F. Mack; sentenced to penitentiary for two years.
No. 51422. U. S. vs. Nancy Miller; defendant surrendered by M. Weinstein, surety; surety exonerated, defendant committed; sentenced to penitentiary for two years; probation.
No. 51429. Howard E. Anderson and Clarence E. Carnell; each case, each probation revoked and sentence ordered into effect.
No. 51748. William Davis; motion to stay proceedings argued and overruled; plea not guilty entered.
No. 51747. Henry Davis; motion to stay proceedings argued and overruled; plea not guilty entered.
No. 51310. Ruth Stevens et al.; Nos. 1, 2 and 3, motion for new trial withdrawn; No. 4, motion for new trial argued and submitted.
No. 51691. Andrew G. Butler; jury sworn and verdict not guilty.
No. 51778. Raymond Waters; jury sworn and verdict not guilty first count, guilty second count.
No. 49333. John Borum and John Logan; each, date of execution reset for June 15, 1932.
No. 51188. U. S. vs. Edward Thomas; probation revoked; sentence ordered into effect.
G. J. 9582. U. S. vs. Benjamin Coleman; recognizance, $2,000 taken, with J. W. Stewart surety.
No. 51812. U. S. vs. James Gordon, U. S. vs. William J. Williams, U. S. vs. Fred J. Jackson; each appearance of James K. Hughes entered.
No. 51604. U. S. vs. Morris A. Barron; order for citation of taking of automobile for violation of national prohibition act filed Proctor, J.).

Assignment for Monday, May 2:
Trials—U. S. vs. Howard Goding et al.; U. S. vs. Roland Long and George Anderson; plea entered; U. S. vs. Claude Brashear, U. S. vs. Walter Schemieri; U. S. vs. Henry Johnson; U. S. vs. Robert Fletcher and Ralph J. Hollis; U. S. vs. William J. Williams et al.

CRIMINAL COURT 2—Mr. Justice Letts presiding; M. Lee Ashford, clerk.

FRIDAY, APRIL 29, 1932.

No. 51827. U. S. vs. William Brownins; plea guilty withdrawn; plea not guilty entered.
No. 51841. U. S. vs. Louis Bernardy; sentenced to penitentiary for two years.
No. 51615. U. S. vs. George W. Burwell; sentenced to jail for one year; probation.
No. 51718. U. S. vs. Leonard J. Carranda; sentenced to jail six months and to pay $100 fine.
Nos. 51810-11. U. S. vs. Leroy C. Coleman and Eugene Humphers; No. 1, each case imprisonment sentence suspended, probation two years, concurrently; No. 2, each case sentenced to penitentiary three years, concurrently, and concurrently with No. 50962.
No. 51806. U. S. vs. James Newhelser; sentenced to penitentiary one year and one day.
No. 51703. U. S. vs. John Sager; sentenced to penitentiary two years.
Nos. 51796-98. U. S. vs. Charles Williams; each case sentenced to penitentiary one year and one day; to run concurrently.
No. 49777. U. S. vs. James E. McNally; probation revoked; sentenced to penitentiary two years.
No. 51532-33. U. S. vs. George E. Hicks; No. 51532, sentenced to penitentiary ten years each count, concurrently; No. 51533, sentenced to penitentiary ten years, first count; to run concurrently with No. 51532.
No. 51720. U. S. vs. Olin R. Webb; plea guilty entered to manslaughter; sentenced to penitentiary eighteen months.
No. 51720. U. S. vs. James Cerrata; sentenced to penitentiary ten years.
No. 51715. U. S. vs. Norman S. Beall and Earl Rauschenberg; each sentenced to penitentiary one year and one day; committed.
No. 51812. U. S. vs. James Harris Ford; sentenced to penitentiary three years on each count; concurrently.
No. 51368. U. S. vs. Adolph Rudy Moder; motion for new trial argued and overruled; $50 cash or $100 bond.
No. 49603-GJ. U. S. vs. Eugene Humphers; each case probation revoked and sentence ordered into effect.
No. 51755. U. S. vs. Harry Diggs; plea guilty withdrawn; plea not guilty entered.

Assignment for Monday, May 2:
Trials—U. S. vs. Roy Bolton; U. S. vs. Napoleon J. Beausoleil; U. S. vs. William Turner; U. S. vs. Carl E. Smith, James Gray, Raymond Carter and Willie Faulin; U. S. vs. Perry John Coker and Thaddeus Lynch; U. S. vs. Walter Tate, U. S. vs. James Johnson, Robert P. Withers and Richard J. Miller; U. S. vs. William Eaglin; U. S. vs. Mark Werner.

LAWSUITS.

No. 81210. Wm. H. Wright vs. U. S. A.; policy. Atty., Walter E. Miller.
No. 81212. H. G. Smithy Co. vs. Georgetown Gas Light Co.; account $2,350. Atty., Wharton E. Lester.

DOCKETED JUDGMENTS.

No. 2230. The Hecht Co. vs. Abraham Underatine; judgment M. Ct. $102.34. Atty., W. E. Cumberland.
No. 2231. Same vs. Sydney A. Simmons; judgment M. Ct., $23. Atty., W. E. Cumberland.

EQUITY SUITS.

No. 54292. B. Kleiin Molecamp vs. Emily Sarah Kleiin Molecamp; limited divorce. Atty., F. Regis Noel.
No. 54293. Margaret V. Grimmel vs. Helen Grace Dove et al.; partition. Atty., Joseph P. Bailey.
No. 54294. Mary Isabella Mooney, &c., vs. Charles Edward Mooney et al.; absolute divorce. Atty., Ralph A. Cusick.

COURT OF CLAIMS OF THE UNITED STATES.

Call of the law calendar for May.
Call of the trial calendar for May.
Calendar call for May. Rule to show cause, C-68. Edith R. Porter; L-383. Ernest M. Bull, &c.; D-844, D-845, D-846, D-847. Winchester Manufacturing Co. Law calendar: C-211. Sylvester T. Pool et al., &c.; L-261. Choctaw and Chickasaw Nations; K-335. The Chickasaw Nation; C-1006. L. Bradandt et al., &c.; C-1007. A. Carmouchi et al.; C-1008. Masaino, Enz, Schmidt & Co.; C-1009. Hermann DuPasquier et al.; C-1010, C. Jussiant et al.; C-1020. Jeanne Lesrange et ano.; C-1021. L. Bryandt et al.; C-1022. Jean Vermeulen; C-1023. Henri Dewert; C-1024. Edouard Devriendt et al.; C-1025. Gaston R. Sehui; C-1026. Carl Rensing; C-1066. J. A. L. Van Nuland et al.; C-1325. C. Jussiant et al.; D-19, M. & J. Caron Freres; K-17. The Cherokee Nation; L-89. The Seminole Nation; M-251. Texas Crude Oil Co.; M-352. Henry L. Roberts et al.; M-353. W. Floyd Long; M-354. Henry L. Roberts; M-355. Robert E. Litton; M-356. Henry R. King; M-357. Horace H. Overton; M-358. John N. Sheppard; M-359. Jim Hyde; M-360. Albert L. Peters; Cong. 12952. The Atlantic Works; H-374. The Ship Construction & Trading Co.; 41823. James Walter Vansant et al.; M-331. E. Belle Atwell; K-482. Charles A. Blumet; L-189. Price; Pancoast Coal Co.; 41865. Marshal Stearns, Administrator.

Minor League Results

SOUTHERN ASSOCIATION.

Birmingham	010 001 001—	3	4
Chattanooga	001 200 13x—	9	2
Walkup, Sheaf and Berres; Mails and Bolton.			
Knoxville	000 010 000—	1	10
Little Rock	040 140 02x—	11	13
Smith, Kurtz, Levy and Thompson; McAdams; Hughes and Whitney.			
Atlanta	010 100 020—	4	10
Memphis	000 001 00x—	2	8
Morrison and Rowland; Griffin, Davis and Berger.			
First game—	R.	H.	E.
Nashville	022 200 032—	10	15
New Orleans	004 061 01x—	12	11
Bell, Pearce, Simmons and Gooch, Rabe; Moon, Moore, Ghatto and Autry.			
Second game—	R.	H.	E.
Nashville	000 140 0—	7	10
New Orleans	003 201 x—	7	12
Reuther, Shealy and Gooch; Johnson and Autry.			

AMERICAN ASSOCIATION.

Columbus	310 010 200—	7	11
St. Paul	000 001 011—	3	9
Ash and Hinkle; McEver, Strelecki, Adkins and Snyder.			
Toledo	100 000 001—	2	14
Minneapolis	110 001 43x—	10	15
Beaven and Devormer; Dar and Griffin.			
Louisville	001 000 000—	1	8
Milwaukee	200 000 02x—	4	10
McKain and Shea; Hillis and Bo.			
Indianapolis	010 000 000—	4	2
Kansas City	200 000 01x—	3	12
Cooney and Biddle; Dawson and Phillips.			

INTERNATIONAL LEAGUE.

First game—	R.	H.	E.
Rochester	002 010 000—	3	11
Baltimore	003 104 22x—12	15	0
Foreman, Keesome, Hesie, Winford and Fleming; Tauscher and Linton.			
Second game—	R.	H.	E.
Rochester	100 321 0—	7	11
Baltimore	000 201 2—	5	1
Eckert and Jeanard; Smythe, Gumbert and Linton.			

Other games postponed, rain.

FOXALLS NOSED OUT.

Alexandria, Va., May 1 (Special).—Del Ray nosed out the Foxall A. C., of Washington, in an eleven-inning game played here today, winning by a score of 4-3. Del Ray came from behind to knot the count at 3-3 with a 2-run rally in the seventh inning. Johnson scored in the eleventh inning on a hit by Curtiss.

Foxall	AB	H	O	A	Del Ray	AB	H	O	A
Ready,lf	4	2	2	0	Frinks,cf	5	0	0	0
Tabler,rf	3	1	1	0	McC'ugh,cf	1	1	1	0
Har'ton,1b	3	1	4	3	Tesh,2b	4	2	5	2
Gold,cf	3	2	4	0	G'smere,rf	5	2	0	1
T'kins,3b	3	0	2	0	VonDeck,c	3	0	12	1
Trilling,ss	4	0	2	1	Cettle,ss	4	1	0	3
Wheat,2b	3	1	3	2	Kersey,lb	5	1	17	1
Fen'field,c	4	0	11	4	Harris,lf	4	0	0	0
Dixon,p	4	0	0	2	Beach,lf	4	2	0	0
					Johnson,3b	3	1	0	0
					Rush,p	4	0	0	0
					Curtiss,p	4	1	0	2
Totals	27	7	32	12	Totals	38	10	33	19

*Two out when winning run scored.

Foxall	0	0	0	1	2	0	0	0	0	—3
Del Ray	0	0	1	0	0	2	0	0	1	—4

Runs — Ready, Tabler, Gold, Trinks, Beach, Johnson (2). Errors — Trilling, Tesh. Two-base hit—Gensmere. Three-base hits—Gold, Ready. Sacrifice—Tabler. Double play—Gettle to Tesh to Kersey to Von Deck. Left on bases—Foxall, 8; Del Ray, 10. First base on balls—Off Rush, 1; off Curtiss, 1; off Dixon, 6. Hits—Off Rush, 6 in 5 innings; off Curtiss, 1 in 6 innings. Hit by pitched ball—By Dixon (Frinks), by Curtis (Tabler). Struck out—By Dixon, 10; by Rush, 3; by Curtiss, 6. Winning pitcher—Curtiss. Umpire—Cobean.

ANACOSTIA EAGLES WIN.

Anacostia	AB	H	O	A	Ind'head	AB	H	O	A
Dewdney,lf	4	0	0	0	Kager,1b	4	1	8	0
Connick,cf	4	2	0	0	Nairn,rf	4	0	0	0
Plumb,1b-p	3	0	8	0	Sul'van,lf	4	1	0	0
P. Plumb,rf	3	0	0	0	Mat'ly,ss	4	1	0	0
Harris,p	3	2	1	2	Kersey,2b	4	0	2	3
Pizza,3b	4	0	1	3	Warder,ss	3	0	1	3
B'an,2b,1b	4	2	4	1	Sinclair,3b	2	0	2	1
White,ss	3	2	2	4	Dempsey,p	3	0	0	2
Padgett,c	2	1	10	0	Heise,p	1	0	0	2
M'offer,2b	1	1	1	0	Otto,p	1	0	0	0
Totals	31	11	27	9	Totals	30	4	24	11

Indianhead	0	0	1	0	1	0	1	0	0	—3
Anacostia Eagles	0	2	0	0	0	2	0	0	x	—4

Runs—E. Plumb (2), Harris (2), Easer (2), Heise. Errors—Sherman, Whitt, Warder. Two-base hit—Harris. Three-base hit—Harris. Stolen bases—Connick, Whitt. Sacrifice—Easer. Winning pitcher—Harris. Losing pitcher—Heise.

DOR-A TAKES TWO.

Dor-A	AB	H	O	A	Hailer S.S.	AB	H	O	A
Arnold,rf	3	2	2	0	Can'zaro,ss	3	0	1	2
Tenaley,lf	3	1	1	0	Par'wish,2b	3	0	2	2
Bur'ick,1b	3	1	10	0	Marschi'e,c	3	0	7	0
Hamel,cf	3	2	3	0	Don'har,3b	3	0	2	1
Lee,ss	4	1	0	0	Bentley,p	3	0	1	0
Bowers,2b	1	0	0	0	Cowley,cf	3	0	1	0
Anderson,p	4	2	0	3	Oliver,1b	3	0	10	1
Shinn,3b	3	0	0	3	Howe,lb	2	1	4	0
Watson,c	2	0	2	0	Keane,rf	2	0	1	0
Troz,c	1	0	0	0	Trigg,ss	2	0	1	0
Moran,lf	1	0	0	0					
Burch,cf	1	0	0	0	Totals	26	4	21	8
Owings,rf	1	0	0	0					
Totals	30	10	21	11					

Dor-A	1	0	0	3	0	0	3	0	0	—7
Hailers Sandwich Shop	2	0	0	3	0	0	0	0	0	—5

Runs—Arnold, Tenley, Burdick, Hamel (2), Anderson, Lee, Cannazaro, Dariwish, Cowley, Howe, Trigg. Errors—Tenaley, Burdick, Bowers, Connazaro, Howe. Two-base hit—Tenaley. Stolen bases—Hamel, Tenaley, Arnold, Anderson.

Dor-A	AB	H	O	A	Mt.Rainier	AB	H	O	A
Cheney,lf	5	0	2	0	Moore,3b	6	1	2	1
F.B'er's,3b	5	1	2	2	Wood,rf	5	2	1	0
France,c	5	1	6	0	F.M'hias,2b	5	2	3	3
Keegin,p	4	2	1	3	Merillo,p	5	2	1	4
Cain,ss	5	2	1	3	M.M'hias,lf	4	2	1	0
Keane,lb	5	1	8	0	Newell,c	4	2	13	0
Fowler,cf	5	0	2	0	Mardy,cf	5	1	0	0
Brown,2b	5	3	1	2	Rocker,c	3	2	0	0
B.B'er's,rf	4	0	1	0	Green,ss	5	2	2	6
Totals	43	11	27	10	Totals	42	10	27	14

Dor-A	2	0	0	0	0	0	0	0	1	—3
Mount Rainier	1	0	0	2	0	0	2	0	0	—5

Runs—F. Bowers (2), France (2), Keegin (2), Cain, Keane (2), Brown, B. Bowers, Wood, Mathias, Merillo, Newell (2), Mardy, Rocker, Green (2). Errors—Dor-A, 3; Mount Rainier, 4. Two-base hit—Brown. Three-base hits—Keane, Newell. Home run—Keegin.

L. L. PERKINS
WILL BOND YOU.
United States Fidelity & Guaranty Co.
Phone National 0913. Southern Bldg.

LOST 1

POCKETBOOK containing cash, jewels, keys and cards; reward. Return to H. Dougherty, Wardman Park Hotel.

WILL PERSON finding fur coat lost between Laurel, Md., and Washington from automobile with N. Y. license 5-N-6643, kindly notify Adams 7223-W.

PERSONALS 3

CASH for pawn tickets, diamonds, jewelry, antiques, silver, gold and watches. Liv-ingston, 901 13th St. N.W. 6649

FACIAL hair killed forever by Dr. Stevens' devitalising cream or money refunded. Office hrs., 10 to 5. 302 Kresge Bldg., 1105 G.

HEMORRHOIDS (piles) eradicated by own method; results guaranteed for life or money back; write for booklet, Dr. Summerwerk, 1365 Columbia road.

PRACTICAL nurse, exp. any kind of cases; reas.; excellent refs. Georgia 0776.

STAMP COLLECTION wanted; give description, where collected, price wanted. Box 142, Washington Post.

FRIED CHICKEN—$1 SERVES 4. BY LILLIAN MASON. MY OVEN TO YOUR TABLE. DELIVERED 8 A.M. to 10 P.M. DIST. 8127.

FOOT Bunions. Corns. Fallen Arches. Dr. J. L. Bliss Bates, 1110 F nw.

CLAIRVOYANTS 4

LICENSED BY DISTRICT OF COLUMBIA

PROF. BOYD, clairvoyant and medium. Readings daily by appointment. Alexandria 1576.

MME. LE ROY, of Egyptian Tearoom. Advice on business, love. Cards. Tea reading, 50c. Moved 616 13th st. nw. Dr. 4149.

PROF. LOVELL, American Indian clairvoyant, astrologist; seance Wed. 8 p.m. Readings daily. 30c. 913 M nw.; DI. 5727.

MME. YACAN, from Egypt, will tell your future by cards; answer any question. 11 Ladies only. By appointment. Col. 8979-W.

MADAM MEMBRANCE

Clairvoyant Palmist, reads your past, present and future. If you are in trouble, consult me, will tell you what you want to know. Special $2 reading. $1. Hours 9 to 9. 900 11th st. nw., corner of Eye.

MADAM NAOMA
PALMIST MEDIUM

Tells anything you want to know; who and when you'll marry; makes you lovers' quarrels and family troubles, how to gain and hold a good position, overcome troubles, bad luck. Hours, 9 to 9. Life readings, $1. 623 7TH ST. N.W. (OPP. PATENT OFFICE)

MADAM LOUISE

Seventh daughter, born with a veil; reads your past, present and future in all affairs of life, business, love or trouble; gives full secret how to fascinate the one of your choice; tells when and whom you will marry. If you are in trouble of any kind, want relief from a troubled mind, Mme. Louise has been of benefit to thousands. Satisfaction guaranteed.

1305 H ST. N.W.

AUTOMOBILES for SALE 7

Chrysler

Used Car Department

1931 Ford Coupe
Very clean—looks like new $295

1931 Plymouth Sedan
A real value for someone $395

1931 Studebaker Roadster
A really beautiful car at a very low price $575

1931 Chrysler 8 Sport Roadster
6 wire wheels—an excellent value $1075

1931 Chrysler 6 Sedan
Finish in black, low mileage $675

1931 Chevrolet Sport Coupe
Just like new $445

1931 Plymouth Coupe
Grill and other extras $365

1931 Chevrolet Coach
Low mileage. Must be seen to be appreciated $395

1932 Plymouth Sedan
Floating power. See what a small amount can buy $525

1932 Chrysler De Luxe 8 Sdn.
Run only 7,000 miles. Radio and other features $1150

MANY OTHERS

H. B. Leary, Jr., & Bros.
1321-23 14th St. N.W.
Open Evenings Till 10 P. M.
NOrth 6826.

AUTOMOBILES for SALE 7

STUDEBAKER 1931—Five-passenger President State sedan, driven only a few thousand miles by original owner. Condition and appearance like new. Cost $2,265. Can be bought for $975.00 cash, or terms to responsible party. Call Mr. Ellington, National 4205.

STOP! LOOK! SAVE!
Your Car as Down Payment
In Many Instances

1931 Essex Town Sedan. Come in and drive this car and see for yourself. The wonderful condition. Sale price, $525.00, or $210 down, $31.46 monthly.

1929 Whippet 6 Roadster. Equipped with 6 wire wheels, new paint; tires, battery and motor in excellent shape. Sale price $225, or $90 down, bal., $13.75 monthly.

1929 Essex Roadster. Beautiful red paint. Tires and motor excellent. We are sacrificing this car for $295, or $118 down, bal. $18.21 monthly.

1929 Hudson Sedan. 3-window sedan, all steel body; quiet, comfortable. Condition is perfect and only $473, or $190 down bal. $28.51 monthly.

1931 Ford Sport Coupe. Just the car for the young man who likes to step out and whoop it up. See it today. Only $350, or $140 down, bal. $21.35 monthly.

1928 Hudson Sedan. Here's a car ready for a coast-to-coast trip or services here in town. A bargain for $275, or $110 down, bal. $17.01 monthly.

10—AUTOMOBILES—10
We have 10 cars in our stock that we are sacrificing below a hundred dollars. Come early and pick a buy.
$100 OR LESS $100
All in Good Running Order.
See These Cars Today or Tonight
LAMBERT'S
14th & P Sts. N.W.
OPEN EVENINGS OPEN SUNDAYS

F STREET THEATER POLICIES TO CHANGE ON FRIDAY, MAY 13

Palace Stage and Screen Show to Be Transferred Then to Fox.

"GRAND HOTEL" FILM TO BE AT COLUMBIA

Loew Will Have Choice of Four Major Producing Companies' Work.

By NELSON B. BELL.

The changes in policy affecting the Fox, Palace and Columbia Theaters, by reason of the assumption last Friday of the twenty-year lease of the Fox Theater by Loew, Inc., will become effective Friday, May 13, according to information which became available yesterday.

On that date the policy of combination screen and stage entertainment now in vogue at the Palace will be transferred to the Fox, with the Loew stage units supplanting the Fanchon & Marco "Ideas," which thus become automatically eliminated from Washington's amusement scene.

Simultaneously with this move the Columbia's present policy of exclusively sound-screen programs will become effective at the Palace. This will result in the discontinuance of the Palace Theater orchestra and leave Loew's Fox Theater the only stage presentation house on F street.

"Grand Hotel" at Columbia.

Also on Friday, May 13, as was exclusively predicted in The Post of last Thursday, the Washington "road show" engagement of Metro-Goldwyn-Mayer's picturization of Vicki Baum's famous novel and stage play, "Grand Hotel," will be inaugurated at Loew's Columbia Theater, instead of in one of the Capital's legitimate playhouses, as was rumored.

"Grand Hotel," it will be recalled, is the picture in which virtually the entire roster of M-G-M stars is utilized—Greta Garbo, John and Lionel Barrymore, Lewis Stone, Joan Crawford, Jean Hersholt, Wallace Beery and numerous others.

The engagement at the Columbia will be inaugurated with the matinee performance on May 13. All seats during this indefinite engagement will be reserved and the scale of prices will be 50 cents, 75 cents, $1 and $1.50 for night performances. The two daily presentations will be at 3:30 and 8:30 p. m. The box-office sale of tickets will open next Monday, but mail orders are now being accepted and filled in the order of their receipt.

Subsequent Columbia Policy.

Following the run of "Grand Hotel," the Columbia, instead of becoming a second-run house, will present class "C" first-run pictures at a popular scale of admissions. The second-run contracts for practically all of the film product released in Washington are held by the Warner Brothers, owner of the most extensive chain of neighborhood motion-picture houses in the District.

This realignment not only represents one of the most important developments in the history of the motion-picture in the National Capital, but redounds directly to the benefit of the amusement seeker by making available to the Loew interests the choice of four major producing companies for their first-string houses, namely, Paramount, United Artists, Metro-Goldwyn-Mayer and Fox.

The initial bills which will mark the May 13 inaugural of actual operative control by the new regime are as yet tentative—except, of course, the special engagement of the "Grand Hotel" at the Columbia.

Announcement of the introductory bills, managerial personnel and other details will be made public upon arrival in Washington today of Joseph R. Vogel, assistant to Col. E. A. Schiller, vice president in charge of theater operations for Loew, Inc.

Disciplinary Group Formed at Howard

Culminating an effort of three years, Howard University law students, according to announcement yesterday by Acting Dean Houston, have been organized into a guild designed to heighten professional spirit and to govern matters concerning student discipline, organization and activity. The governing body consists of two representatives from each class and a chief justice, chosen from the senior class.

James Tyson has been elected chief justice. Other representatives are Belford V. Lawson, John W. Howard, Thurgood Marshall, Othello Branson, Stewart Gee and Virgil H. Lucas.

Vital Statistics

BIRTHS REPORTED.

Willard A. and Hilda E. Sale, boy.
LeRoy A. and Mary R. Harding, boy.
Santo and Palma Millice, girl.

DEATHS REPORTED.

Rhoda A. Dulling, 82 yrs., Home for Aged and Infirm.
Robert T. Payne, 82 yrs., Gallinger Hos.
Elizabeth W. P. Lomax, 82 yrs., 1907 S street northwest.
Marie E. Nash, 81 yrs., 526 10th st. se.
James T. Henderson, 79 yrs., Emerg. Hos.
Albert H. Plant, 73 yrs., 1439 Euclid nw.
Charles W. Coleman, 70 yrs., 321 4th se.
Antone Botts, 64 yrs., Sibley Hospital.
Lula Myers, 63 yrs., Georgetown Hos.
Margaret Turpin, 62 yrs., Prov. Hos.
Francis J. Powers, 59 yrs., U. S. Vet. Hos.
Marguerite Chevner, 55 yrs., 1539 I nw.
William Arrington, 51 yrs., St. Eliz. Hos.
Mary I. East, 47 yrs., 1366 Meridian nw.
Alice P. Devendorf, 41 yrs., 204 Maryland avenue northeast.
Arthur R. McDaniel, 33 yrs., 3733 M nw.
Catherine L. Kreamer, 31 yrs., 3110 N nw.
Agnes Hopwood, 30 yrs., Georgetown Hospital.
Leo W. Schuller, 28 yrs., Walter Reed Hospital.
Charles E. McDonald, jr., 15 yrs., Garfield Hospital.
Lydia Coakley, 91 yrs., Home for Aged and Infirm.
Susan Green, 91 yrs., 1209 N. Cap. st.
Philip Elwood, 63 yrs., 311 9th st. ne.
Isaac Anustead, 60 yrs., Home for Aged and Infirm.
Milton G. Keasley, 57 yrs., 1735 New Jersey avenue northwest.
John Henderson, 49 yrs., 1008 Chase court northwest.
Fannie Jones, 48 yrs., 1230 28th nw.
Jamie Willis, 41 yrs., Walter Reed Hos.
Mamie Dixon, 37 yrs., Gallinger Hos.
George Toliver, 26 yrs., Casualty Hos.
Otis Fair, 22 yrs., T. B. Hospital.
Erma N. Prue, 20 yrs., 2834 Rivans road northeast.
Helen Holt, 18 yrs., Casualty Hospital.
Edna Wilson, 10 yrs., Freedmen's Hos.
Anminta Adams, 1 yr., 437 Hollidge court northwest.

DOUBLE QUARTET TO GIVE MUSICAL PROGRAM

Post Staff Photo.

Double quartet which will participate in a song recital by pupils of Jewell Downs at the Willard Hotel on Wednesday evening. Left to right, seated: Edith Jones, Erna Embrey, Lorraine Bentley and Kathleen Hilliger. Standing: Earl Nalls, Paul Garber, George Lambert and Herbert Parker.

KITTY COSTELLO'S DAUGHTER FOUND

Three Still Held After Child Is Discovered at Home of Baltimore Kin.

Eleven-year-old Isabel Wolf, daughter of the former Kitty Costello, celebrated female dry agent, was located by Washington detectives last night at the home of her aunt, Mrs. Lucretia Ritz, in Baltimore. She had been reported missing from the home of her mother, who is now Mrs. Severo Wolf Julia.

The detectives, accompanied by Mrs. Julia, decided to canvass relatives in Baltimore and Mrs. Ritz was the first kin of the child visited. Advices from Baltimore were to the effect that the child claimed to have been beaten by her mother and that this impelled her to seek shelter with her aunt Saturday morning.

Charles A. Haidt, 26-year-old construction worker, his wife of the same age, and Marshall Beasley, 27, a friend of the former, were still being held by police last night for questioning in connection with the child's disappearance. Haidt is said to have admitted to police that he took the Wolf girl and another girl for a ride Friday afternoon.

Haidt has claimed that the girl left his car at Sixth street and Pennsylvania avenue northwest Friday afternoon and ran down the street when Mrs. Haidt took her to task for being in company with the construction worker.

Haidt's wife and Beasley were held for investigation after they appeared to inquire as to why Haidt, previously arrested, was being detained.

No explanation as to the whereabouts of the child through Friday night until Saturday morning was available early this morning. Detectives J. O. Patton and C. E. Lewis were reported en route here with the erstwhile missing girl and the mother.

Policeman Adopted As Dog Quits Truck

Animal Which Took Possession of Delivery Car, Is Coaxed Away.

A police dog with possessive instincts last night took undisputed occupancy of an ice cream truck and then adopted Patrolman C. K. Culver.

A frantic driver who had been chased from the ice cream truck at Thirty-sixth and Garfield streets northwest, called upon police for aid in dislodging the unwelcome tenant. The ferocious aspect of the animal drove away more timid persons who were considering means to repossess the truck.

Culver made friends with the dog. The animal refused to leave him; nor could he dodge the dog. There was nothing left for Culver to do but take the dog with him in his patrol car. At an early hour this morning no one had succeeded in approaching within 10 feet of Culver's car, not even the sergeant.

Man Is Struck on Head; Attacker Flees in Car

Clyde M. May, jr., 21 years old, of 1429 Columbia road northwest, was treated at Emergency Hospital yesterday for a lacerated scalp suffered in an altercation with an unidentified white man early yesterday in front of the Kennedy-Warren Apartments on Connecticut avenue.

After striking May on the head with a blunt instrument, the assailant escaped in an automobile and a police look-out was broadcast for him. May was allowed to return to his home after treatment.

Car Thief, 17, Taken Again; Was on Leave

Detective Sergt. Frank Alligood, the ace of the automobile squad, has a remarkable memory for license numbers and faces.

When he saw a familiar face in an automobile near Fourteenth and I streets northwest yesterday, he stopped the car. Out stepped Bernard Rhine, 17 years old, of the National Training School for Boys.

Alligood arrested him last year for stealing cars and he was sent to the training school. He had obtained leave yesterday, to visit his parents and allegedly was in the act of driving away with an automobile owned by Richard E. Depenbrock, of 2015 Nineteenth street northwest, when Alligood apprehended him. He was returned to the training school.

Women Criticize B. & O. Furloughs

Fight Planned to Prevent Similar Action by Government.

A resolution asking the Baltimore & Ohio Railroad to reconsider its action in giving furloughs to married women employes whose husbands are working and a statement that similar dismissals by the Federal Government would promote immorality and break up numberless homes featured a meeting yesterday of the National Woman's Party.

Eight women from Baltimore who were recently furloughed indefinitely because their husbands were working were present at the meeting. The resolution asked Daniel Willard, president of the Baltimore & Ohio, "for a reconsideration of the railroad's action against the social structure through sex discrimination against married women in the enforced furloughs imposed upon married women."

A special meeting of married women in the Federal service will be held next Sunday to protest against the dismissal of women whose husbands are employed. The meeting yesterday also adopted a resolution urging President Hoover to work for passage of the equal rights amendment, which will prevent such action.

Mrs. E. M. Calvert Rites to Be Today

Native of Maryland Had Lived in Washington for 26 Years.

Funeral services for Mrs. Eleanor Mackubin Calvert, widow of Charles Baltimore Calvert, who died in her apartment at the Stoneleigh Court Apartments Saturday afternoon, will be held at the residence this afternoon at 3 o'clock. Interment will be in Rock Creek Cemetery.

Mrs. Calvert was born at Strawberry Hill, near Annapolis, Md., on October 18, 1840, and had been a resident of this city for the last 26 years. She was a charter member of the Maryland Line Chapter, Daughters of the American Revolution; of the Maryland Chapter, Colonial Dames of America; of the United Daughters of the Confederacy, the Magna Charta Dames, the Maryland Society of Washington, and others.

She is survived by four daughters, Mrs. Henry Walter Lilly, of Fayetteville, N. C.; Mrs. Thomas Humphreys Spence, of College Park, Md.; Mrs. W. D. Nelson Thomas, of Baltimore, Md., and Mrs. George Calvert, of this city, and three sons, Richard C. M. Calvert, of Oxford, N. C.; George H., jr., and C. Baltimore Calvert, of this city.

SPEEDWAY BLOOMS ATTRACT THOUSANDS

Wind and Rain Fail to Mar Beauty of Blossoms Seriously.

With the double blossom cherry trees in the peak of their bloom yesterday, thousands of motorists drove around the speedway in the late afternoon to view the last of these famous blooms for this season.

Little difficulty was experienced with the traffic, aceording to Capt. Ray C. Montgomery of the Park Police, probably due to the fact that the Highway bridge again was closed to traffic entering the city and all except buses and trucks were rerouted over the Arlington Memorial Bridge.

It was thought at first that the wind and rain storm early yesterday morning would ruin the blooms, but only a few of the blossoms were blown away. Unless a stronger storm develops, they will last until the middle of the week.

Very few pedestrians were around the speedway, due probably to the slightly inclement weather and skaters around the Lincoln Memorial were conspicuous by their absence.

The weather forecast for today is fair and cooler with warmer temperatures for tomorrow. There was a drop of ten degrees, 66 to 56, from 8 o'clock to 10 o'clock last night. The 56-degree mark was the lowest temperature since midnight Saturday. The precipitation for the 24-hour period ending at 8 o'clock last night was 85 one hundredths of an inch.

Spectators Alarmed by Park Nudist

The unbelieving eyes of spectators were rubbed in amazement yesterday as they watched the figure of a nudist gamboling daintily among the bushes and trees in Rock Creek Park, near Morrow drive and Boulder Bridge.

Shyly the nudist peeped from behind the bushes and then tripped tiptoe, like a wood nymph, to the gurgling waters of the creek and timidly dipped his big toe into its chilly waters.

Then he shouted frantically that three persons were drowning in the creek. Aid came. He laughed and danced about through the bushes, gracefully skipping over stones. Then he gamboled gayly in the waters.

The offended sensibilities of motorists caused a call to be sent to police. Park Policeman W. R. Lutz had difficulty in getting a grip on his quarry, but finally brought him under control. A blanket was swathed about his shivering form and he was taken to the Sixth Precinct Station and charged with intoxication and violation of park ordinances prohibiting bathing.

Youthful Auto Robin Hoods Seized While Purloining Car

Two youthful automobile thieves, with a hint of Robin Hood in their tactics, were apprehended yesterday morning by a pair of Sixth precinct policemen as the former tinkered with a car they were about to purloin, while the motor of another stolen car purred nearby, ready for a getaway.

The policemen—Privates S. W. Caw and H. A. Cheney—soon discovered that one of the machines was that of Edward A. Murray, District pawn inspector, of 5235 Eighth street northwest, while the other was that of Charles W. Leigh, 1102 Sixteenth street northwest. The boys were caught at Fourth and Decatur streets northwest.

Police found that the boys had been responsible for five other cases of unauthorized use of other persons' cars. All of these victims reported that their machines had been returned with the tanks containing more fuel than they did before the cars were missed.

Upon questioning, the boys admitted that they felt some reparation should be made for the loss of the use of the machines to the owners and so they had siphoned gasoline from larger machines. Seven charges of unauthorized use of automobiles were placed against the boys and they were sent to the Receiving Home, pending disposition of the cases.

SLUMP LAID TO WAR AT JUSTICE SESSION FESTIVAL SERVICES

Fess and Bishop Freeman Heard at Cathedral Prior to Parley Today.

PRESIDENT WILL SEND MESSAGE OF GREETING

Rabbi Simon and Col. Grant Among Those to Figure in Assemblies.

The present world-wide depression is a direct result of the loss of life and property damage and waste of the World War, declared Senator Simeon D. Fess, of Ohio, vice chairman of the George Washington Bicentennial Commission, at the festival services yesterday afternoon at the Washington Cathedral, for the American Conference on International Justice which will convene this morning.

The Right Rev. James E. Freeman, Bishop of Washington, who also spoke yesterday, urged that a combined effort of churches, government and public opinion be made to bring about the effective realization of world peace, and that all faiths, Catholic, Jewish and Protestants, should make the vision of world peace the holy task of religion.

He pointed out that President Woodrow Wilson, who is buried at the Cathedral, made his chief objective, in his administration, the achievement of peace among nations.

Suggests Peace Method.

The creation of peace machinery through justice that would settle all international differences by pacific means, was urged by John J. Esch, former Interstate Commerce Commissioner and president of the American Peace Society. He also outlined the aims of the American Peace Society, which started its annual conference on the establishment of international justice with the Cathedral service.

Senator Fess outlined the ideas of George Washington on international peace and declared that the United States is the leader in endeavoring to accomplish this goal of a world without wars.

Part of the program for the assemblies will be as follows:

An invocation will be delivered by Rabbi Abram Simon at the opening assembly today followed by an address of welcome by Dr. Luther H. Reichelderfer, president of the Board of District Commissioners. A message from President Hoover will be read at this session.

Col. Grant to Preside.

Col. U. S. Grant will preside at the session tonight at which addresses by Dr. Albert Bushnell Hart, Wade H. Ellis and Dr. Francis P. Gaines, will be delivered.

The third general assembly tomorrow will be opened by an invocation by the Rev. James Shera Montgomery, chaplain, House of Representatives. Ira A. Campbell, Dr. Magnus W. Alexander, and Assistant Secretary of Labor W. W. Husband will be the speakers at this session.

The fourth general assembly tomorrow night will be presided over by William Tyler Page. At this assembly Representative J. Charles Linthicum, Senator Joseph T. Robinson and Representative Andrew J. Montague will talk.

Other Assemblies.

The Rev. U. G. B. Pierce will deliver the invocation at the fifth general assembly Wednesday morning, followed by addresses by Oscar T. Crosby, Dr. Justin Miller and Prof. Philip C. Jessup.

At the sixth general assembly Wednesday night, Undersecretary of State William R. Castle, Prof. Edwin M. Borchard and the Rev. Edmund A. Walsh are listed as speakers.

The Rev. Russell J. Clinchy will open the seventh general assembly Thursday morning with an invocation. Dr. Edward C. Wynne, William P. McCracken, jr., and Harold G. Moulton will deliver addresses.

A final banquet will be held at 7:30 o'clock Thursday night with Representative James M. Beck presiding, at which Secretary of Labor William N. Doak, Representative Ruth Bryan Owen and Dr. Elon H. Hooker will be the speakers.

Boy, 5, Injured as Auto Strikes Him Near Home

Lawrence T. McKee, 5 years old, of 2423 Minnesota avenue southeast, was injured yesterday when struck by an automobile near his home. He was taken to Casualty Hospital for treatment of contusions of the forehead. He was then removed to Emergency Hospital.

The car was operated by Charles Roesle, 18 years old, of 2411 Thirty-third street southeast.

Cathedral Tomb of Dewey Center of Manila Day Rites

50 Children Bearing Flowers Lead Procession on Mount St. Alban in Annual Commemoration Service for American Naval Hero.

Manila Day was commemorated at Washington Cathedral yesterday in a picturesque pilgrimage of 50 children, who marched in procession to the tomb of Admiral and Mrs. Dewey in Bethlehem Chapel and placed a wreath and flowers there in token of the anniversary.

The procession was led by Miss Emily Beale McLean, grandniece of Admiral and Mrs. Dewey, who carried a beautiful wreath of smilax and white carnations, tied with Navy colors of blue and gold. Miss McLean had as flag bearers two small boys, Spencer Lee Hart, jr., third cousin of Gen. Robert E. Lee, and Henry Suydam, jr., grandson of the late Maj. Gen. George Barnett, U. S. M. C. Among the children in the procession carrying flowers to place alongside of the wreath were boys and girls from Navy families, children of staff members of The Washington Post and children of Washington Cathedral staff members.

As the children entered Bethlehem Chapel, they were met by the Rev. Dr. G. Freeland Peter, canon and chancellor of Washington Cathedral. After the wreath and flowers were placed a service followed. In his brief talk the Rev. Dr. Peter told the children of Dewey's valor and service to his country and urged on them a love of their flag and their country.

In the congregation which witnessed the touching ceremony were parents and friends of the children participating, including Mrs. Evalyn Walsh McLean, the Rev. Dr. Albert Lucas, headmaster of St. Alban's School and Mrs. Lucas, Edwin N. Lewis, executive secretary of Washington Cathedral and Mrs. Lewis; Miss Georgie Todd, Mr. and Mrs. Roland Davies, Mrs. Laura V. Dann and Miss Lillian Dann while a number of pilgrims visiting the city came to share in the commemoration of the Nation's naval hero.

This annual procession of children bearing flowers on Manila Day to the tomb has been arranged by the Woman's Naval Service for the last two years, in response to an expressed wish of Mrs. Dewey in her lifetime, in which she stated, "I want Admiral Dewey's grave to be where the children can walk easily to it and lay flowers there, and with innocent aspirations try to imitate his simplicity, integrity and valor."

The Manila Bay Society, composed of officers who were with Dewey in the famous battle on May 1, 1898, placed a beautiful wreath on the Dewey tomb earlier in the day. The wreath was placed by Brig. Gen. Dion Williams, U. S. M. C., who raised the first American flag at Manila on May 3, 1898, upon order of Admiral Dewey.

TODAY'S HAPPENINGS

Card party—Nativity Auditorium, 6000 Georgia avenue, 8:30 p. m.

Meeting—Forest Hill Citizens Association, Ben W. Murch School, 8 p. m.

Meeting—Washington Automotive Trade Association, Racquet Club, 8:30 p. m.

Meeting—Cathedral Heights-Cleveland Park Citizens Association, John Eaton School, 8 p. m.

Meeting—Sixteenth Street Highlands Citizens Association, Sixteenth and Kennedy streets northwest, 8 p. m.

Luncheon—Alpha Delta Phi, University Club, 12:30 p. m.

Meeting—Texas Oil Co., Hamilton Hotel, 8 p. m.

Meeting—Masonic Club, Hamilton Hotel, 8 p. m.

Meeting—Psi Omega Dental Fraternity, Hamilton Hotel, 8 p. m.

Meeting—Mutual Life Insurance Co. of New York, Willard Hotel, all day.

Meeting—Society for the Preservation of Virginia Antiquity, Willard Hotel, 2:30 p. m.

Meeting—National League of Republican Women, Willard Hotel, 3:30 p. m.

Meeting—Abraham Lincoln Circle, No. 3, Ladies of the G. A. R., Willard Hotel, 8 p. m.

Display—De Pinna, Willard Hotel, all day.

Meeting—Maryland, Delaware and District Jewelers Association, Mayflower Hotel, all day.

Meeting—Dupont Circle Citizens Association, Mayflower Hotel, 4:45 p. m.

Dinner—Lookout Class of the Sherwood Church, Mayflower Hotel, 8 p. m.

Meeting—American Bar Association, Mayflower Hotel, all day.

Banquet—Washington Medical and Surgical Society, Mayflower Hotel, 8 p. m.

Luncheon—University of Pennsylvania Alumni, University Club, 12:30 p. m.

Luncheon—University of Michigan, University Club, 12:30 p. m.

Dinner—Columbia Dental Club, University Club, 7:15 p. m.

Luncheon—Acme Club, Raleigh Hotel, 12:30 p. m.

Luncheon—Typothetae of Washington, Raleigh Hotel, 12:30 p. m.

Luncheon—Izaak Walton League, Raleigh Hotel, 12:30 p. m.

Luncheon and dinner—Association of Federal Practitioners, Raleigh Hotel, 12 p. m. and 7 p. m.

Luncheon — Transportation Commission of the Chamber of Commerce, Raleigh Hotel, 12:00 p. m.

Luncheon—Barber & Ross, Raleigh Hotel, 12:30 p. m.

LAW NOT NECESSARY FOR TRUE CHRISTIAN, PREACHER DECLARES

Rev. Carl Rasmussen Says Real Believer in God Does Not Need Restraint.

ASSERTS MAN RESENTS CURBS ON HIS DESIRES

Life Is Lifted to New Plane When One Can Say Christ Liveth in Him.

"The true Christian is the truest kind of an anarchist," said the Rev. Carl C. Rasmussen, preaching yesterday morning at the Luther Place Memorial Church.

The topic of Mr. Rasmussen's sermon was taken from the twenty-fifth verse of the first chapter of James, "The Perfect Law of Liberty."

"It is not that he rebels against the law. On the contrary, he does not need law to make him do right," the speaker said.

"Supplanting the Old Testament dispensation of law by the New Testament dispensation of grace in no way tones down the moral requirements of which the law speaks. To covet, to kill, to steal, to commit adultery, to take the name of the Lord in vain, to neglect the proper place of religion in life is as much a sin as ever.

Contemplates No Relaxing.

"The Pauline declaration that we are no longer under the law does not contemplate the relaxing of the requirements of nobility. It rather recognized that none had been able to live up to the law, and proclaimed a superior way to reach a righteousness that had been beyond man's powers.

"The present rebellion against law in this country is no new phenomenon. Denunciation of the prohibition, law, for instance, is only a specific illustration of a prevalent human habit. Man always resents the intrusion of such laws as a curb to his particular desires. The unpopularity of law is notorious.

God Also Is Insistent.

"We, therefore, believe that God is as insistent as society that men must live up to the noblest law. The Christian is not liberated from the demands of righteous law. His perfect law of liberty means, rather, that the law in no way constrains him. He feels no coercion because he is ruled by an indwelling spirit that gives him joy in doing right whether it be commanded or not.

"This is the new birth of which Jesus spoke. This is the meaning of conversion. When men can say, with the apostle, 'It is no longer I that live, but Christ that liveth in me,' they have found life lifted to a new plane on which the doing of right is not obedience to law but the fruit of the Spirit. It is the glorious freedom of the children of God. It is the 'perfect law of liberty.'" Mr. Rasmussen concluded.

DANGERS OF LIFE'S STORMS STRESSED

Christ Is Urged as Captain of Ship of Life in Sermon by Rev. H. A. Kester.

"There is no use of deceiving ourselves, for every one must face the storms of life," declared the Rev. H. A. Kester, preaching yesterday morning at the Congress Street Methodist Protestant Church. The Rev. Mr. Kester's topic was, "The Soft South Wind." He said, in part:

"The Apostle Paul urged most strongly against the voyage, but the captain thought he knew much better than Paul. So when the sun came out and the soft south wind started to blow, the command was given to start. They soon found their mistake and that Paul was right.

"Our lesson is the special danger of the soft south winds. Human life has its climatic changes much like the weather on the sea; that the weather is fair, that the sun is shining today is no sign that it will continue on the morrow. It is rather an indication that it will not. Many people think lightly about the building up of a strong character, because their life seems to be sunny, and the soft south winds make their voyage pleasant. They are hedged about by father or mother or friends with youth and health and it is hard for them to believe that their sea, the sea they are sailing, can be swept by a tempest and the frail boat driven before the storm.

Life's Storms Are Test.

"Any kind of a boat can make a good showing in fair weather; the test comes in the storms. So long as we are young and strong, friends and good fortune face us, the soft winds fill our sails and the waves and the current with us, we do not really know ourselves. It is when we make our way in the gale, when health fails and money gone, our friends desert us, sorrow and wretchedness sweep over us, that we find out what we are made of."

"Be not deceived, however calm your sea has been, storms are sure to come. It is not whether you can do without God now, but can you do without Him in the storms and struggles, when everything that seems to be before you now is against you then?

"You say you are young and strong and no one can take it from you, but there is nothing so frail and uncertain. You say you have money and the power to earn it. All is uncertain. I am not trying to discourage you. The facts are true. I am only trying to help you recognize these facts.

Views on Principles.

"Your ship is your principles, the solid structure on which you live and do your business day by day. Is my ship strong enough to weather the storm? A leaky ship will sooner or later go to the bottom.

"The dangers without are not so bad as the dangers within, for within one's heart they may carry the elements of destruction. I suggest Jesus as the captain of your boat, because He is the Lord of the waves and you need not fear. A captain with experience made perfect through suffering.

"If your boat needs repairing, He is the only one who can do a good job. There are many who thrust Him aside and take over the boat until, in their folly, the storms gather and threaten on all sides. We see many of them today. Even now Christ comes through the darkness of the storms saying, 'It is I, be not afraid.'" the Rev. Mr. Kester concluded.

G. W. U. Alumni to Honor Hurley.

The Secretary of War, Patrick J. Hurley, will be the guest of honor at the George Washington University alumni luncheon at the Mayflower Hotel Saturday. Justice James M. Proctor, of the District Supreme Court, will preside at the luncheon.

SACRIFICE OF JESUS IS HELD CALL TO LIFE

National Baptist Memorial Sermon Taken From Book of Acts.

"After the war a man in England took empty ammunition shells and made dinner gongs out of them. Just so Jesus, our Savior, took the conditions of sin and death in this world and by His sinless sacrifice made for us all a summons to life and peace and plenty," said the Rev. G. G. Johnson, preaching yesterday at the National Baptist Memorial Church.

The text of the Rev. Mr. Johnson's sermon was taken from the tenth chapter of the Book of Acts, "Jesus of Nazareth, Who went about doing good, Whom they slew, hanging Him upon a tree, Whom God raised up the third day. Through His name every one that believeth in Him shall receive remission of sins."

"So Peter taught and declared in the home of the Centurion at Cæsarea," the Rev. Mr. Johnson went on. "God is no respecter of persons," was his first word. "He that feareth Him and worketh in righteousness is acceptable to Him." No accident of birth, or incident of circumstance, can make God partial: He "is not willing that any should perish, but that all should come to repentence." A worshipping heart and an upright life are the fittest step toward salvation.

"The pattern for right living is in Jesus, 'who went about doing good,' in the power of God and against the works of the devil. We are all bound to say with Pilate, 'I find no fault in Him.' But the trouble is with us. Where He attains, we fall short; where He succeeds, we fail. We see not yet man as he ought to be, says the writer of Hebrews, 'but we see Jesus, who tasted death for every man, crowned with glory and honor.'

"So we find the power for right living and real life, as well as the pattern, in Jesus. 'Living, He loved me; dying, He saved me,' how we love that song! The power is here.

"Now as Cornelius and company heard these wonderful words, the like of which they had never heard before, their very souls thrilled with joy. They leaped to the promise of them, 'through His name every one that believeth in Him shall receive remission of sins.' It was like a call to dinner.

"No wonder those who heard Peter that day broke up his sermon with happy and immediate acceptance of the truth. You can end this sermon in the same way if you will," the Rev. Mr. Johnson concluded.

Dr. Bloom Reports On Church Merger

Returns From Christian and Congregational Convention.

Dr. W. Knighton Bloom, secretary of the Eastern division of the Congregational Church Extension Boards and the Commission of the Missions, has just returned from Burlington, N. C., where he attended the Southern convention of the Congregational and Christian Churches.

At the convention, Dr. Bloom said the entire ecclesiastical and missionary interests of the church organizations were merged. The united groups represent 422 churches of a combined membership of 43,506.

The convention was a meeting of a section of the general council of Congregational and Christian Churches which are located in every State of the Union and represent the largest group of denominations to come together into one organization.

Speed Nemesis Is Drafted For Police "Uplift" Job

Raymond Sinclair, Washington's ace speed policeman, went in for uplift work yesterday.

It happened like this:

"Lightning," the colored elevator man at police headquarters, was on his day off yesterday. Massing of special details at the police base against possible May Day trouble led to the need for transporting the men to upper floors.

Sinclair was one of the special motorcycle detail in reserve when a superior officer said:

"Which one of you men can run an elevator?"

Sinclair, ready for orders and confident that such an assignment would be very short, said:

"I can, sir."

To the jocular enjoyment of brother policemen, Sinclair shuttled the headquarters lift up and down for his entire eight-hour shift. Asked by reporters how he liked his new job, the traffic policeman responded with a fitting, though obvious, retort:

"Well, you know life has its ups and downs."

The Weather

TODAY'S SUN AND TIDE TABLE

	A.M.	P.M.
Sun rises	5:09	
Sun sets	7:01	
High tide	5:52	6:19
Low tide	12:00	12:30

WEATHER CONDITIONS.

U. S. Dept. of Agriculture, Weather Bureau, Washington, Sunday, May 1—8 p. m.

Forecast for the District of Columbia, Maryland and Virginia—Fair and cooler Monday; Tuesday, fair and warmer.

The principal disturbance has moved slowly eastward, and it now extends from Hudson Strait southward to Florida. Dolbeau, Quebec, and Hopes Advance, Hudson Strait, 29.72 inches. It has been attended by general rains in the Appalachian region and the Atlantic States. The rainfall was heavy over a considerable part of this area. An extensive disturbance is moving eastward over the western Canadian Province and the Plateau and Rocky Mountain regions. Kamloops, British Columbia, 29.56 inches, and Tonopah, Nev., and The Pas, Manitoba, 29.64 inches, and it has caused local rains in the middle and northern sections west of the Rocky Mountains. An area of high pressure is moving westward over the Plains States, the upper Lake region, and the great central valleys. Kansas City, Mo., 30.30 inches. Pressure remains high from extreme northern Alaska eastward to the Coronation Gulf region, Coppermine, 30.24 inches, and from Newfoundland southward over the ocean, Cape Race, 30.30 inches. The temperature has fallen in the Lake region, the Ohio and middle Mississippi Valleys, and the Northern Pacific States, and it has risen in the Rocky Mountain region, the northern Plains States, Minnesota and Manitoba.

Local Weather Report.

Temperature—Midnight, 63; 2 a. m., 62; 4 a. m., 60; 6 a. m., 61; 8 a. m., 58; 10 a. m., 60; 12 noon, 62; 2 p. m., 65; 4 p. m., 71; 6 p. m., 67; 8 p. m., 66; 10 p. m., 56. Highest, 71; lowest, 56. Relative humidity—8 a. m., 98; 2 p. m., 70; 8 p. m., 73. Rainfall (8 p. m. to 8 p. m.), .85 inch. Hours of sunshine, 7.1. Per cent of possible sunshine, 51.

DEPARTURES FROM NORMAL.

Accumulated excess of temperature since January 1, 1932, 853 degrees. Excess of temperature since May 1, 1932, 5 degrees. Accumulated excess of precipitation since January 1, 1932, 2.71 inches. Excess of precipitation since May 1, 1932, .78 inch.

Temperatures and Precipitation.

	Highest	Lowest Sat. night.	Sun. 8 p.m.	Rainfall.
Washington, D. C.	71	57	66	0.85
Asheville, N. C.	70	54	62	1.00
Atlanta, Ga.	74	56	68	....
Atlantic City, N. J.	62	54	56	0.26
Baltimore, Md.	70	58	62	0.86
Birmingham, Ala.	78	56	68	....
Bismarck, N. Dak.	60	32	56	....
Boston, Mass.	62	58	58	0.58
Buffalo, N. Y.	46	44	42	....
Chicago, Ill.	52	50	44	....
Cincinnati, Ohio	64	54	54	....
Cheyenne, Wyo.	62	30	60	....
Cleveland, Ohio	54	52	48	....
Davenport, Iowa	60	44	58	....
Denver, Colo.	66	44	58	....
Des Moines, Iowa	62	42	62	....
Detroit, Mich.	56	48	48	....
Duluth, Minn.	56	32	54	....
El Paso, Tex.	88	54	88	....
Galveston, Tex.	82	66	76	....
Helena, Mont.	62	34	58	....
Indianapolis, Ind.	56	48	50	....
Jacksonville, Fla.	82	68	74	1.60
Kansas City, Mo.	64	48	62	....
Little Rock, Ark.	76	58	72	....
Los Angeles, Calif.	70	54	66	....
Louisville, Ky.	64	50	54	....
Marquette, Mich.	40	30	38	0.02
Memphis, Tenn.	72	56	68	....
Miami, Fla.	84	76	72	1.72
Mobile, Ala.	84	64	76	....
New Orleans, La.	82	66	78	....
New York, N. Y.	60	54	60	0.52
North Platte, Nebr.	64	32	60	....
Omaha, Nebr.	62	40	60	....
Philadelphia, Pa.	64	60	62	0.92
Phoenix, Ariz.	94	58	90	....
Pittsburgh, Pa.	66	58	58	....
Portland, Me.	52	46	52	0.46
Portland, Oreg.	68	52	56	0.44
Salt Lake City, Utah	74	52	72	....
St. Louis, Mo.	62	50	60	....
St. Paul, Minn.	60	38	60	....
San Antonio, Tex.	84	66	78	....
San Diego, Calif.	66	56	62	....
San Francisco, Calif.	62	56	60	....
Santa Fe, N. Mex.	70	38	66	....
Savannah, Ga.	82	68	72	1.02
Seattle, Wash.	54	50	54	0.02
Springfield, Ill.	60	46	58	....
Tampa, Fla.	84	68	72	0.16
Toledo, Ohio	56	48	52	....
Vicksburg, Miss.	78	60	72	....

River Bulletin.

Harpers Ferry, W. Va., May 1.—Potomac and Shenandoah Rivers clear this afternoon.